WEATHER PREDICTION.
Snow this afternoon and tonight; fair Sunday; colder.

# THE NEWARK ADVOCATE.

GUARANTEED CIRCULATION.
In City and County Larger Than All Other Papers Combined.

VOLUME 43. NUMBER 33. NEWARK, OHIO, SATURDAY EVENING, DECEMBER 14, 1901. TEN CENTS A WEEK.

# ADMIRAL DEWEY GIVES SCHLEY ALL CREDIT FOR THE VICTORY.

## But Other Two Members Who Did No Fighting Say that Schley Was Derelict at Santiago de Cuba.

## Unanimous in Clearing Schley of Charges of Cowardice.

## PEOPLE WILL APPLAUD THE HERO OF MANILLA.

### Benham and Ramsey Find Faults in Campaign But Don't Question Schley's Bravery--Scored on Eleven Counts--Report of the Court and History of Entire Controversy.

ADMIRAL SCHLEY.

This is the man who wiped the Red and Gold emblem from the shores of Cuba. Admiral Dewey, who knows what it is to be under fire, gives all credit to Admiral Schley. And so do the People.

**"Commodore Schley was the senior officer of our squadron off Santiago when the Spanish squadron attempted to escape on the morning of July 3, 1898. He was in absolute command, and is entitled to the credit due such commanding officer for the glorious victory which resulted in the total destruction of the Spanish ships."**
**--George Dewey, Admiral United States Navy.**

Washington, Dec. 14.—Admiral Dewey, the fighting hero of Manilla bay, gives all credit to the man who sent Cervera's fleet to the bottom off Santiago harbor and finds no fault with anything that Admiral Schley did or said. The other two members of the court however, Admirals Benham and Ramsey, who were safe on land in the Spanish war, declare Schley derelict, but they agree with Dewey in clearing Schley of any and all charges of cowardice.

Dewey declares that Schley was in command and entitled to the credit of the great victory over the Spanish. Dewey's words, the finding of the court and a history of the entire controversy appears elsewhere in these dispatches today.

#### THE COURT'S VOTE.

Washington, Dec. 14.—The vote of the Court for and against Schley under the various specifications was:

1. Schley's General conduct—For, Dewey; against, Benham, Ramsay.

2. Movements flying squadron off Cienfuegos--For, Dewey; against, Benham, Ramsay.

3. Voyage of squadron from Cienfuegos to Santiago—For, Dewey: against, Benham, Ramsay.

4. Retrograde movement from Santiago westward—For, none; against, Dewey, Benham, Ramsay.

5. Schley's report that it was impossible for him to remain off Santiago as directed—For, none; against, Dewey, Benham, Ramsay.

6. Condition of squadron coal supply off Santiago and accuracy of Schley's reports on that subject—For, none; against, Dewey, Benham, Ramsay.

7. Bombardment of Colon — For, none; against, Dewey, Benham, Ramsay.

8. Withdrawal of blockading squadron at night off Santiago—For, Dewey, Benham, Ramsay.

9. Brooklyn's loop during battle of Santiago—For, Dewey; against, Benham, Ramsay.

10. Schley-Hodgson colloquy —For, none; against, Dewey, Benham, Ramsay.

#### FORAKER IS DISGUSTED.

Washington, Dec. 14.—Senator J. B. Foraker of Ohio, says the Schley verdict "disgusted him"

"I do not see," he said, "how the majority could have arrived at any such verdict. It is disgraceful, shameful. I read every word of the testimony and there is nothing in it that justifies that censure of Schley. He may have erred in some ways because of his imperfect knowledge and his absolute lack of knowledge on certain facts at times, but he succeeded in the end, and Admiral Dewey's verdict is the one that I accept. It is exactly what I think.

"I don't know whether Congress will take up the matter or not. If it does I don't think it necessary to investigate Schley again. Somebody else ought to be investigated. I don't know how the naval affairs committee feel on the subject and of course a great deal would depend upon that. If the administration is anxious to drop the controversy as has been said, it would make a good beginning by dropping MacLay."

#### "MY HONOR VINDICATED."

New York, Dec. 14.—A Washington dispatch to the Herald is as follows:

"My honor has been vindicated, and I am satisfied with the decision of the Court."

This was the only comment Rear Admiral Schley would make after hearing a synopsis of the two reports of the Court of Inquiry when promulgated.

He remained in his apartments at the Richmond all evening, evidently awaiting the report of the Court.

He displayed even greater satisfaction when the additional report of Admiral Dewey commending his entire course was read. Then it was that he announced that he was satisfied, as his honor had been vindicated.

#### SCHLEY WON THE FIGHT.

St. Louis, Dec. 14.—The Globe-Democrat, the leading Republican paper of the west, says in part today:

"Admiral Dewey makes perfectly obvious the point that Schley was in command in the fight off Santiago, and that he is entitled to the credit of the victory. This has been a nasty controversy but Dewey's view is one which will always be held by the bulk of the American people. Despite the majority report, the Globe-Democrat says, the people will give credit to Schley.

#### PEOPLE AGREE WITH DEWEY.

Chicago, Dec. 14.—The Tribune (Republican) commenting on the Schley verdict today, says that the people will accept Dewey's ruling and will give credit to Schley despite the majority report. The Tribune's editorial closes by saying: "There is another court to hear from, the tribunal of Congress."

#### OPINION IN NEW YORK.

New York, Dec. 14—Only the World, Sun and Journal comment on the Schley verdict this morning. The World says the findings will commend themselves to the common sense of the people. It also praises Dewey's generosity in laying stress on Schley's splendid conduct in battle. The Sun attacks Dewey and says his findings were governed by politics. The Journal intimates that Dewey's stand will amount to the vindication of Schley in the popular mind.

#### WHAT LEMLEY SAYS.

Washington, Dec. 14—Speaking officially today, Captain Lemley said: "According to naval practice, Admiral Dewey, by affixing his signature to the report of the Court of Inquiry in the case of Rear Admiral Schley, expresses full concurrence in all the findings of fact and to all opinions reached by the Court, except those with respect to which he has in terms signified dissent in his minority opinion." Capt. Lemley declined to be interviewed further as to the findings.

#### COURT'S FINDING.

Washington, Dec. 14.—Secretary of the Navy Long on Friday night received and made public the findings of the court of inquiry which investigated the conduct of Rear Admiral Schley during the Santiago campaign. For seven weeks the court heard testimony, and for fully a month it deliberated upon that mass of evidence, finally reaching the conclusions announced. The result was a complete surprise, and it is probable that no prophecy has approached the truth. Instead of one report there are two. Both are signed by George Dewey, the president of the court, and by Sam C. Lemly, the judge advocate. This is a form said to be recognized in all courts of inquiry, the signatures of the other members not being necessary. But it is explained that Admiral Dewey signed the second report, a minority report, to express his qualification of or dissent from the views expressed by the court comprising, beside himself, Admirals Benham and Ramsey, in the first report.

It is said at the navy department that there will be no further proceedings in this celebrated case on the department's initiative. Secretary Long and Judge Advocate Lemly positively decline to discuss the finding in any phase. It is probable that he will simply append his signature with the word "approved" to the whole record. The court itself recommends no further proceedings owing to the lapse of time.

The Schley court of inquiry, after reviewing at length the testimony submitted to the court, makes the following reports. The first is the finding of Admirals Benham and Ramsey, the second that of Admiral Dewey, these three comprising the court:

**What the Court Found.**

Commodore Schley in command of the flying squadron should have proceeded with utmost despatch off Cienfuegos and should have maintained a close blockade. He should have endeavored on May 22, at Cienfuegos, to obtain information regarding the Spanish squadron by communicating with the insurgents at the place designated in the memorandum delivered to him at 8:15 a. m. that date.

He should have proceeded from Cienfuegos to Santiago de Cuba with all dispatch, and should have disposed his vessels with a view of intercepting the enemy in any attempt to pass the flying squadron.

He should not have delayed the squadron for the Eagle.

He should not have made the retrograde turn westward with his squadron.

He should have promptly obeyed the navy department's order of May 25.

He should have endeavored to capture or destroy the Spanish vessels at anchor near the entrance of Santiago harbor on May 29 and 30.

He did not do his utmost with the force under his command to capture or destroy the Colon and other vessels of the enemy which he attacked on May 31.

By commencing the engagement with the port battery and turning the Brooklyn around with port helm, Commodore Schley caused her to lose distance and position with the Spanish vessels—especially with the Vizcaya and Colon.

The turn of the Brooklyn to starboard was made to avoid getting her into dangerous proximity to the Spanish vessels. The turn was made toward the Texas and caused that vessel to stop and back her engines to avoid possible collision.

Admiral Schley did injustice to Lieutenant Commander A. C. Hodgson in publishing only a portion of the correspondence which passed between them.

Commodore Schley's conduct in connection with these events prior to June 1, 1898, was characterized by vacillation, dilatoriness and lack of enterprise.

His official reports regarding the coal supply and the coaling facilities of the flying squadron were inaccurate and misleading.

His conduct during the battle of July 3 was self-possessed and he encouraged, in his own person, his subordinate officers and men to fight courageously.

**Admiral Dewey's opinion:**

In the opinion of the undersigned the passage from Key West to Cienfuegos was made by the flying squadron with all possible dispatch, Commodore Schley having in view the importance of remaining off Cienfuegos with as much coal as possible in the ships' bunkers.

The blockade of Cienfuegos was effective.

Commodore Schley in permitting the steamer Adula to enter the port of Cienfuegos expected to obtain information concerning the Spanish squadron from her when she came out.

The passage from Cienfuegos to a point about 22 miles south of Santiago was made with as much dispatch as was possible while keeping the squadron out of sight.

The blockade of Santiago was effective.

Commodore Schley was the senior officer of our squadron off Santiago when the Spanish squadron attempted to escape on the morning of July 3, 1898. He was in absolute command and is entitled to the credit due to such commanding officer for the glorious victory which resulted in the total destruction of the Spanish fleet.

The court makes the following recommendation: "In view of the length of time which has elapsed since the occurrence of the events of the Santiago campaign, the court recommends no further proceedings be had in the premises."

When the conclusions of Admiral Dewey were read to him Admiral Schley showed his pleasure, and it was evident from his manner that he regarded the statement from Admiral Dewey as a vindication of his cause. He declined to make any statement concerning the court's findings, and, excusing himself from the little company which had gathered about him, he went to his apartments, where Mrs. Schley had been anxiously awaiting to hear the court's decision. Later the official copy was brought to the hotel by a messenger from the navy department.

Admiral Dewey was seen and declined to make any statement concerning the court's findings. He said that the court was not dissolved and that he was still bound by his oath of secrecy.

#### Counsel Rayner's Views.

Baltimore, Dec. 14.—Mr. Isidor Rayner showed keen disappointment when the findings of the Schley court were communicated to him. He said: "I would prefer now not to say anything in connection with the opinion. I think the country will almost unanimously accept Admiral Dewey's judgment. I shall advise the admiral to fight it to a finish, to open it by every appeal that is possible, congressional or otherwise, and I believe that the sentiment of the whole country will uphold him in his resolve not to let the judgment stand."

#### Says Dewey Knows.

New York, Dec. 14.—Captain Parker of Admiral Schley's counsel reached Perth Amboy, N. J. When he alighted from the train he was told the purport of the two reports. He said: "Until I have read the reports in full I can not say more than this: Admiral Dewey was right. He better than any one else in the world was qualified to judge this case."

#### HISTORY OF CONTROVERSY.

Washington, Dec. 14.—The decision of the court of inquiry closes so far as the department is concerned, the most famous case in American naval history.

Two lines of a cablegram started the whole trouble. From that small beginning the Sampson-Schley controversy spread until the discipline of the entire navy was threatened.

Congress became involved and the people throughout the country took sides. Following was the dissension breeding utterance that went out over Rear Admiral Sampson's signature from Santiago, after the great battle:

"The fleet under my command offers the Nation as a Fourth of July present the whole of Cervera's fleet."

That was all; but it was plenty. Other reports cabled by the newspaper representatives present were to the effect that Commodore Schley, second in command on his flagship Brooklyn, was in the thick of the fight, and that Sampson did no take an active part in it. It appeared that he had gone with his flagship, the New York, toward Siboney, to confer with General Shafter. At once the question of credit of the battle as between Sampson and Schley was raised. The department gave it to Sampson and recommended to Congress that he be given precedence in the bestowal of rewards. A host of partisans arose in Schley's behalf and demanded that he be accorded first place. Congress held up the recommendation in Sampson's favor, but did not take positive action in favor of either officer.

Schley personally never entered into the controversy. He made no claims, uttered no criticisms and replied to no attacks until last July he demanded the court of inquiry.

Sampson was more aggressive. In a report reviewing Schley's part in the campaign he accused that officer of "reprehensible conduct" in ordering the retrograde movement of the flying squadron from Santiago toward Key West for coal on May 26. He said in a magazine article that Schley withdrew the blockading ships 25 miles to sea at night.

As the controversy waxed warmer Schley's conduct in several other instances during the campaign began to be called into question. It was said that he was slow in leaving Cienfuegos after having been ordered

(Continued on Page 6.)

# BONINE

## CASE ENDS IN ACQUITTAL OF THE WOMAN

### THE JURY WAS OUT LESS THAN FIVE HOURS.

### SUCH A VERDICT WAS EXPECTED

### Jury Was Discharged and Mrs. Bonine and Friends Left by the Back Door.

Washington, Dec. 14.—Mrs. Bonine today is receiving congratulations of her friends over her acquittal. She says she has no future plans except to live a life of domestic quiet.

Washington, Dec. 14.—Mrs. Lola Ida Bonine is a free woman. The jury found her not guilty of the murder of James S. Ayres, Jr., who was found dead from a pistol wound in the Kenmore hotel, this city, on May 13 last. Such a conclusion of the trial was generally expected, the popular impression here being that from the evidence submitted the prosecution had failed to prove its case against Mrs. Bonine. The jury was out less than five hours. Mrs. Bonine was in court, and with her were her husband and her two boys and several of her relatives, all of whom have shown their sympathy for her by their constant attendance during the long trial. The jury was discharged and Mrs. Bonine and her friends left the courthouse by a back door.

# FAST FREIGHT

### Went Into River as Bridge Gave Way Near Troy, Today—One Killed. Damage Heavy.

Troy, O., Dec. 14.—This morning a fast freight westbound on the Big Four, running 35 miles an hour, was crossing the Miami river, when the bridge gave way and the train went into the river, killing Fireman W. H. Clifford. The body has not been recovered. The conductor and engineer both miraculously escaped. The engine and ten cars were demolished.

Bridgeport, O., Dec. 14.—Engine No. 3 on the Cleveland, Lorain & Wheeling railway this morning collided with a hand car on which were five men a half mile south of this city. The engine was thrown over the river bank, a distance of 40 feet. Engineer Fowler and Fireman Alexander were terribly injured. Alexander will die. The crew of the hand car escaped injury.

## President's Fortune.

New York, Dec. 14.—By the close of the litigation over the estate of his uncle, Cornelius Van Shaik Roosevelt, of New Jersey, who died a millionair, President Roosevelt falls heir to a fortune estimated at between $100,000 and $150,000.

# BOERS

### Lost Sixteen Killed, Several Wounded, Seventy Captured—Report From Kitchener Today.

London, Dec. 14.—General Lord Kitchener today reports an engagement between Colonel Bruce Hamilton who is operating in the Eastern Transvaal, and Viljien's commando. The report follows:

"Bruce Hamilton after a night march, the troops covering fifty miles in 24 hours, surprised and met Viljoen's commando at Witkraans, near Ermelo. The Boers lost 16 killed, several wounded and 70 captured, including two field cornets. We also recaptured one of Benson's guns. The other gun captured by the Boers has been destroyed."

# Bound To Die.

Muncie, Ind., Dec. 14.—Wm. Quinn drank a quart of gasoline last week, intending to apply a match to his mouth with suicidal intent, but was restrained. He drank morphine last night but will recover. Quinn is aged 30 years and argues that is long enough to live.

New York, Dec. 14.—Bret Harte, the noted writer of fiction, is critically ill in London, according to advices to members of his family here. He is suffering from pneumonia.

# WILL AWAKE

### To Face Two Wives and a Warrant Also—A Hypnotist at Omaha in Trouble.

Omaha, Neb., Dec. 14.—Carl Atheno, the hypnotist, who had himself buried in six feet of earth, where he was to remain for seven days, but was resurrected by order of the Mayor on account of the intense cold, has been placed under arrest on request of the police of Kansas City. The charge against him is wife desertion. When he was put underground only one wife was in evidence but when he awakes Saturday night, he will face two wives and a warrant. Mrs. Lottie McManigle of Kansas City, wrote to friends in Omaha that the man is her husband and that he had deserted her two weeks ago. When she found that he had another wife with him she declared she would prosecute when he awakened. Efforts have been made to resuscitate the sleeping man, but without avail.

# ZERO

## WEATHER ON TAP TODAY AT CHICAGO.

### WESTERN BLIZZARD IS HEADED THIS WAY.

### BIG SNOW FALLS IN CINCINNATI.

### Blockade of Overland Roads in Wyoming—Colorado Buried in Snow. Suffering—Trains Late.

Chicago, Dec. 14.—The open winter is a "closed incident." Out of the northwest came a terrific blizzard, starting with rain, turning to sleet, then to snow, and with the snow came a high wind bringing zero weather this morning. Trains are delayed through the entire northwest. Great damage was done to the sheep and cattle in the States of Wyoming, Dakota and Colorado.

A blockade of the overland roads is imminent in Southern Wyoming.

Great distress is reported among the sheep herders of the Red Desert country in Wyoming.

Colorado is buried in snow. The temperature at Gunnison touched 21 degrees. Heavy drifts are reported in the mountains, and loss of life and great destruction of stock is expected. The temperature reached zero at Denver and is still falling.

In the Black Hills trains are delayed and much damage done to stock. Zero weather prevails over the entire district. In Oklahoma heavy rain was followed by high winds, sleet and then four to six inches of snow, which caused much suffering at Lawton and the other new towns in the recently opened district.

In Iowa the thermometer touched 10 degrees below at Sioux City and other points, and is still falling today.

North Dakota and Minnesota caught the full force of the cold wave. At Lisbon, N. D., the thermometer reached 32 degrees below. Tracy, Minn. froze up solid, the thermometer reaching 25 degrees below. The train service through Southern Minnesota is hampered by drifting.

Nebraska was swept from end to end. Near Columbus, Neb., Thomas Gogan, a farmer, was frozen to death.

The blizzard struck Illinois following a general rain.

Princeton, Ind., Dec. 14.—The temperature has dropped forty degrees here in seven hours. A terrific blizzard is now on with four inches of snow.

Cincinnati, Dec. 14.—There has been a fall of forty degrees in temperature here since Friday afternoon. A heavy snowstorm is raging, the first of the season.

#### MARRIAGE LICENSES.

Edward Harris and Hannah Faucett.
Henry C. Weaver and Lulu G. Edwards.

Sealed bids for carpeting the auditorium of St. Paul's Lutheran church wil be received by W. G. Taafel at the Electric Light Plant. Bids must be accompanied by samples of the carpet. 12-14d3t

# SLATES

## OF THE HANNA AND FORAKER FACTIONS

### FIGHT AT COLUMBUS INCREASING IN BITTERNESS.

### NO COMPROMISE, SAY LEADERS.

### The Contest to be Fought With a Malignity Heretofore Unknown in Ohio Politics.

Columbus, O., Dec. 14.—The legislative situation last night and today resolved itself into a certainty that the fight for the organizaion of the legislature will also be one for supremacy in this state as between Senators Foraker and Hanna. The statement of John R. Malloy, given out last night, inevitably suggested this, and now it is confirmed by direct advices from Senator Foraker himself. The latter came through State Mine Inspector Biddison and other friends of the Senator here. They state in Foraker's behalf, that he will stand by his friends and support them in every emergency. Unless Hanna will accept Foraker's terms Foraker will come to Columbus not later than December 20, and conduct his forces in person to victory or defeat. The Hanna people say that their leader will never concede anything and so the chances were never as good as now for a supreme test of strength. The Foraker people have undoubtedly taken on greater courage in the past 24 hours, and their leaders assert emphatically that they will win in the end. There is little doubt that George B. Cox is still on the fence and has not tied up with either faction.

#### THE SLATES O FTHE FACTIONS.

THE HANNA SLATE.

For President pro tem of the senate,
ANYBODY WHOM BOSS COX AND BOSS HANNA CAN AGREE.
For clerk of the senate,
WILLIAM B. UHL, of Cleveland,
For Speaker of the House,
GEORGE T. THOMAS, of Norwalk.
For Clerk of the House,
NEWTON M. MILLER, of Delaware.

THE FORAKER SLATE.

For President pro tem of the senate,
FRANK B.ARCHER, of Belmont.
For Clerk of the Senate,
F. E. SCOBIE, of Miami.
For Speaker of the House,
AARON E. PRICE, of Athens.
For Clerk of the House,
HARLEY V. SPEELHAN, of Marietta

Columbus, O., Dec. 14—The foregoing are the slates of the Republican bosses and would-be bosses, as they stand today for the organization of both branches of the legislature. On both sides the contest has been waged bitterly, as if a great prize were at stake in the peddling of a few petty offices. The Republican factions have not hesitated to resort to measures against one another that would not be tolerated in a bar-room and would be promptly suppressed if adopted in the prize ring. They have applied epithets of "traitor," "dead beat," "scoundrel" and "boodler" to one another with al the freedom of human brutes to a drunken brawl, and still the end of this villification and back-biting is not in sight. No party quarrel of this generation—undoubtely the worst in the display of party spirit in the history of Ohio—has surpassed the present in the intensity of its personal enmity and the liberties taken with the honor of those engaged in it. Thus the people are treated to the consequences of sweeping Republican victory in Ohio, and the real character of the Republican organization stands unmasked before the world.

#### NO COMPROMISE,

### Declare Hanna Leaders, Who Propose to Fight to the Finish

Columbus, O, Dec. 14.—John R. Malloy has returned from Washington, where he has been in conference with Senator Hanna anent the Ohio legislative muddle. He announces there will be no compromise in the fight for control of the organization of the general assembly. Mr. Malloy says that Senator Hanna now knows the true situation in this state, and realizes that far more depends on the

(Continued on page 6.)

THE NEWARK DAILY ADVOCATE.
Published by the
ADVOCATE PRINTING COMPANY.
J. H. NEWTON, Editor.
C. H. SPENCER, Associate Editor.
A. H. PIERSON, Business Manager.

TERMS OF SUBSCRIPTION.

Single copy 2 cts.
Delivered by carrier, per week, 10 cts.

IF PAID IN ADVANCE.

Delivered by carrier, one mo $..40
Delivered by carrier, six mo 2 25
Delivered by carrier, one yr .. 4 50
By mail, postage paid, per yr 4 00

All subscribers who arrange to pay at the office are subject to a call from the collector if payment is not made when due.

## AMERICA THE PERIL IN GERMANY.

There is one fact which it is necessary to know in order to understand certain features of the fierce tariff fight now on in Germany. That fact is that Germany is just now in the midst of a deep commercial and industrial depression, as this country was during the presidential campaign of 1896. Whenever a country is in that condition it must kick. In this country it was the so-called "Wilson free trade tariff." That was about as far removed as possible from a free trade measure. But it was something to kick and it suited the purposes of the protectees that the people should kick that. As the people were bound to kick something and as that was persistently thrust before them, they went for it. In Germany it is America, or "the American peril," as they put it there. The people must vent their resentment for hard times on something. America is paraded before them every day as a terrible dragon, and as America is the most convenient thing in sight upon which to vent wrath and resentment, why America has to take the punishment. The Germans do not really hate us and when times are better with them they will be in a better temper and stop laying all their industrial and commercial misfortunes at our door.

## HOPES OF THE BOERS.

A South African republic, including all the British colonies and an immense area not organized in colonial government, seems to be a grand project of the Boers. This appears impossible from what we know of British purposes and resources. But it does not appear hopeless to the Boers They have already caused the British enormous loss. With a petty force they have protracted the war for over two years, and at the present rate seem able to continue it for two years more. If the British public complains so dolefully of the cost in men and money in two years, what will they say after four or six years? It is by no means unreasonable to believe that the British would yield rather than stand the cost when it mounts up to nearly two billions. To be added is the consideration that the majority of the white population of South Africa is Dutch, not British, and that the Dutch element multiplies much faster than the British.

Efforts have been made, so it is reported from Washington, to have President Roosevelt use his influence to reduce Southern representation in Congress, but the President has declined to interfere, and the proposed measures have no chance, as matters stand to become laws. There will be a great deal of talk, and possibly an investigation of Southern suffrage plans, but there it will end. The far-sighted men of the Republican party, accepted as leaders, privately hold that the people of the South are entitled to a chance to take up this problem of the colored vote and solve it in their own way. That is precisely what the people of the North would maintain were they confronted by the dangers of negro suffrage as they are presented at the South.

## BOSTON'S NEW MAYOR.

General Patrick A. Collins, elected mayor of Boston by such an overwhelming majority on Tuesday, well merited the honor. His life has been a varied one, and is a shining example of what poor but gifted boys can do with American opportunities. At fourteen years of age he was working in the coal mines of Ohio. At twenty he was a Boston cabinet maker by day and an enthusiastic law student by night. Before he was thirty he was eminent as a lawyer and National Democratic leader. At forty he was in Congress and chairman of the judiciary committee. His last post of public service was as our consul general at London. Boston workingmen, from whose ranks he graduated, are naturally proud of him, and this accounts for his great majority as well as his unswerving Democracy, for Boston is a Democratic city.

# PRISONER SKIPS.

**Was Wanted by Mt. Sterling Constable—Also Declined to Tell Noture of the Charge.**

(Zanesville Recorder.)

A Mt. Sterling constable was in the city Wednesday in search of a man named Probasco whom he desired to arrest on charge of assault and battery. He stated that Probasco visited in the home of his brother at Mt Sterling a to while there became enraged and assaulted his brother.

Chief Tracey received a telephone message asking him to place Probasco under arrest he having come to this city directly after having committed the assault. The arrest was made and the constable notified. When he was asked on what charge the man was arrested on his first visit to the city prison he absolutely declined to tell the nature of the charge. The constable left and Chief Tracy, incensed because he would not disclose the nature of the charge, released the prisoner. Later the constable returned for his man and was surprised to learn that he had been given his freedom. Probasco lives in Chicago and probably left for that place immediately after his release from custody.

# NEW LAWS

**Recommended to Promote the Militia Efficiency Wants Camp Period Extended.**

Columbus, O., Dec 14—Colonel Charles Ames, of the Inspector General's division has completed the report for his department. It recommends the passage of new laws for the benefit of the National Guard. These are other recommendations:

Annual camp period to be extended four days; power of military courts be made more definite; rank of battalion adjutants be raised to First Lieutenant; status of retired officers while on duty under the Governor's order be made more definite in regard to pay; formation of two signal companies.

**Home-Seekers' Excursion to the West and Southwest.**

November 5th and 19th and December 3rd and 17th, the Missouri Pacific Railway and Iron Mountain Route will have on sale round trip home-seekers excursion tickets to points in the West and South-west at a rate of one fare plus $2, bearing final return limit of 21 days from date of sale. Stop overs allowed at certain points on going trip. Write for rates and further particulars. A. A. Gallagher, D. P. A., 408 Vine street Cincinnati, O. 10-31-31f

**THE ARTIFICIAL GAS CO.**

Has removed directly across the street to the room formerly occupied by the Newark Cycle Co. 12-17-3

## HANOVER.

W. C. Evans, of Andover, North Dakota, is the guest of his parents Mr. and Mrs. W. D. Evans.

Mrs. Lizzie Davis, of Chatham is the guest of her sister Mrs. T. N. Barcus.

Mr. and Mrs. Guy Montgomery have returned to their home in Trinway, after a few days visit with Mr. and Mrs. Charles Whide.

Miss Mary Rodgers, of Utica, spent the latter part of last week with Miss Laura Hollister.

Misses Zona Yancy and Florence Taylor were the guests of Mrs. J. P. Camp at Montgomery's Station Friday.

Mrs. James Hague was called to Newark by the serious illness of George Hague.

Mrs. James Kagy, of Newark, is spending a few days with friends here.

The members of the M. E. Sunday School are preparing an exercise entitled "Bethlehem Chimes" to be be given on Tuesday

**ENGRAVED CALLING CARDS**

make a handsome Christmas present. We have all the latest styles in Script Roman Block, Old English and shaded Roman. Order at once if you want them for Christmas. Leave orders at the Advocate counting room. tf

**CALIFORNIA.**

via "The True Southern Route" Through Tourist sleeping car service between St. Louis, Los Angeles and San Francisco, leaving St. Louis every Thursday 8:15 p. m. An ideal winter route to California. No high altitude and free from ice and snow. Quick time and elegant service. Write for rates, schedule and further particulars. A. A. Gallagher, D. P. A., Iron Mountain Route, Cincinnati, Ohio.

Advocate want ads. bring results.

# A FEW REASONS

**Which are Rapidly Making a New Catarrh Cure Famous.**

Stuart's Catarrh Tablets, the new Catarrh cure has the following advantages over other catarrh remedies.

First: These tablets contain no cocaine, morphine or any other injurious drug and are as safe and beneficial for children as for adults; this is an important point when it is recalled that many catarrh remedies do contain these very objectionable ingredients.

Next: Being in tablet form this remedy does not deteriorate with age or an exposure to the air as liquid preparations invariably do.

Next: The tablet form not only preserves the medical proprieties but it is so far more convenient to carry and to use at any time that it is only a question of time when the tablet will entirely supersede liquid medicines as it has already done in the medical department of the United States army.

Next: No secret is made of the composition of Stuart's Catarrh Tablets; they contain the active principles of Eucalyptus bark, red gum, blood root and Hydrastin, all harmless antiseptics which, however, are death to catarrh germs wherever found, because they eleminate from the blood.

Next: You can not cure catarrh by local applications to the nose and throat, because these are simply local symptoms and such treatment can not reach the real seat of catarrhal disease which is in the blood; for this reason, inhalers, douches, sprays and powders never really cure catarrh but simply give temporary relief which a dose of plain salt and water will do just as well.

Catarrh must be driven out of the system, out of the blood, by an internal remedy because an internal remedy is the only kind which can be assimilated into the blood.

Stuart's Catarrh Tablets do this better than the old form of treatment because they contain every safe specific known to modern science in the antiseptic form of the disease.

Next: The use of inhalers, and spraying apparatuses, besides being ineffective and disappointing, is expensive, while a complete treatment of Stuart's Catarrh Tablets can be had at any drug store in the United States and Canada for 50 cents.

12 14-19-21.

# DR. C. P. KING

**ON THE PERNICIOUS HABIT OF EXPECTORATION**

**In the Streets and on Cars—Deaths from Pulmonary Troubles are Increasing.**

(Communicated.)

It is a statistical fact that fully three-fourths of all the deaths which occur throughout Christendom today are the result of diseases of the pulmonary organs in some form or other. So great and appalling has the death rate increased during the last decade, that the attention of the medical world has recently been turned to a more careful consideration of its true nature, and importance never before known in the annals of medical science. It has been demonstrated to a certainty that the cause of the disease is owing to a very small bacillus, which can only be seen under the most powerful microscope. It is of a living nature and can be conveyed from one person to another through the lungs and air passages. It is a germ breeding disease, and is as contagious as diptheria, scarlet fever or smallpox. We think it both contagious and infectious. To a healthy person continuously exposed to its deleterious effects, it has been demonstrated over and over again that it can be communicated in this way. The sputa, expectorated from a person suffering from this disease, contains the germ of this disease, and many precious human lives are being exposed to this terrible disease, partly through ignorance or neglect. Public halls, street cars, public conveyances of every kind are hot-beds of contagion—and as these germs are of a living nature, they attach themselves to furniture, wall paper and wearing apparel as well as bed clothing and in this way the disease is propagated. The promiscuous habit of expectorating, or spitting so very common, especially on our public streets and street cars, is a most pernicious one, and should be prevented by law. Cuspadors should be provided and no one should be allowed to spit upon the floors of any of our public halls or street cars. In many of our cities action has been taken by the city authorities, and fines have been imposed upon those who are addicted to this filthy habit. We think it would be well to call our own city authorities to the importance of this subject. More attention should be paid also, to the ventilation of our public buildings and halls, where large bodies of people congregate from time to time. This terrible disease is undoubtedly disseminated in this way and thousands of precious human lives are being sacrificed annually which by a little timely precaution might have been saved.

Dr. Probst, the President of our state board of health, in a very masterly paper, just read before the Cincinnati Academy of Medicine, has sounded the note of alarm and advocates that hospitals should be erected in various portions of our state, for the purpose of treating consumptive cases—isolation is now the weapon that is being advocated as the only rational way of treating this disease. The people in our large cities are being fully aroused to the importance of this subject, and we believe that it will not be long before our State Legislature will take action in the matter. In this age of progress as well as advanced civilization, when every branch of education is making such tremendous strides, we should not forget that the promotion of the health of our people is, and should be paramount to every other consideration and if we wish to propagate a hardy race, like that of the old Colonial days, let us not shut our eyes to the importance of sanitary reforms, which were never more needed than in this boasted twentieth century

C. P. K.

Order a ton of Gas-Coke from us by either 'phone, for your furnace. That makes you a regular customer. That's what we want. The Newark Gas Light and Coke Co. 11-29dtf

Give your fire and live stock insurance to Reese R. Jones. 12-14d1m

**Saw Death Near.**

"It often made my heart ache," writes L. C. Overstreet, of Elgin, Tenn., "to hear my wife cough until it seemed her weak lungs would collapse. Good doctors said she was so far gone with Consumption that no medicine or earthly help could save her, but a friend recommended Dr. King's New Discovery and persistent use of this excellent medicine saved her life." It's absolutely guaranteed for coughs, colds, bronchitis, asthma and all throat and lung diseases. 50c and $1.00 at Hall's drug store. 12

A Dutch lunch and Consumer's makes you feel good.

The vessels built or authorized by Congress since the Spanish war more than equal in tonnage the regular naval vessels we then had. The effectiveness of guns has also been doubled.

**TOLD IN NEWARK**

**Its the Evidence of Newark People Published in Newark Papers that Has Made Such a Reputation for Dr. A. W. Chase's Nerve Pills.**

Standing clear and distinct, marking the difference, the superior merit, the adaptability to present day ailments is the volume of local testimony for Dr. A. W. Chase's Nerve Pills. Its so different to the ordinary remedies referring to cures made at distant points which it is hard to verify. There is a reason for Dr. A. W. Chase's Nerve Pills commanding home evidence wherever they are known—It is their wonderful influence in bringing up the standard of Nerve Force.

Mrs. L. DeVine of No. 152 Locust street, Newark, Ohio, says:—I was greatly troubled with nervousness—could not sleep and was generally run down. I was advised to take Dr. A. W. Chase's Nerve Pills and got a box at Bricker's City Drug Store and found them an excellent medicine and I can recommend them to others as safe and sure."

Dr. A W. Chase's Nerve Uills are sold at 50c a box at dealers or Dr. A. W. Chase Medicine Co., Buffalo, N. Y. See that portrait and signature of A. W. Chase, M. D. are on every package.

SMALL POX has gone but Barbee has come with a new stock of groceries at 291 E. Main. Old 'Phone. 12-9-6td

**To Cure a Cold in One Day**

Take Laxative Bromo Quinine Tablets. All druggists refund the money if it fails to cure. E. W. Grove's signature is on each box 25c.

Doctor David Kennedy's
Favorite Remedy FREE
"The Kind That Cured Your Grandfather."

The Greatest Medicine in the World for the Kidneys, Liver, Bladder and Blood.

If You Need a Medicine Use One That Is Absolutely Safe and Will Positively Cure You.

To Assure You of Its Great Medicinal Value Every Reader of This Paper May Have a Trial Bottle Absolutely Free.

THE ONLY KIDNEY MEDICINE ABSOLUTELY FREE FROM HARMFUL INGREDIENTS

THE ONLY KIDNEY MEDICINE THAT DOES NOT CONSTIPATE

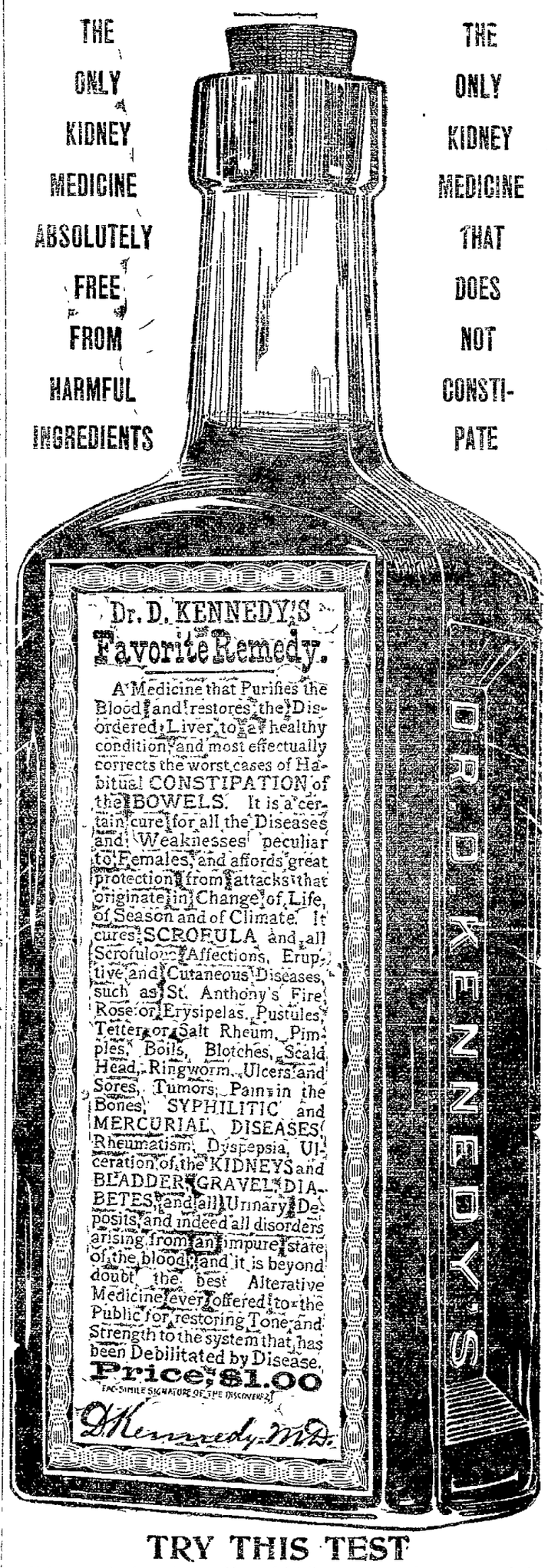


A Medicine that Purifies the Blood and restores the Disordered Liver to a healthy condition, and most effectually corrects the worst cases of Habitual CONSTIPATION of the BOWELS. It is a certain cure for all the Diseases and Weaknesses peculiar to Females, and affords great protection from attacks that originate in Change of Life, of Season and of Climate. It cures SCROFULA and all Scrofulous Affections, Eruptive and Cutaneous Diseases, such as St. Anthony's Fire, Rose or Erysipelas, Pustules, Tetter or Salt Rheum, Pimples, Boils, Blotches, Scald Head, Ringworm, Ulcers and Sores, Tumors, Pain in the Bones, SYPHILITIC and MERCURIAL DISEASES, Rheumatism, Dyspepsia, Ulceration of the KIDNEYS and BLADDER, GRAVEL, DIABETES, and all Urinary Deposits, and indeed all disorders arising from an impure state of the blood, and it is beyond doubt the best Alterative Medicine ever offered to the Public for restoring Tone and Strength to the system that has been Debilitated by Disease.

Price, $1.00

FAC-SIMILE SIGNATURE OF THE DISCOVERER

TRY THIS TEST

Put some urine in a glass tumbler and let it stand twenty-four hours; if it has a sediment, or if it is pale or discolored, milky or cloudy, stringy or ropy, your Kidneys or Bladder are in a bad condition. Dr. David Kennedy's Favorite Remedy speedily cures such dangerous symptoms as pain in the back, inability to hold urine, a burning, scalding pain in passing it, frequent desire to urinate, especially at night, the staining of linen by your urine and all the unpleasant and dangerous effects on the system produced by the use of whiskey, wine or beer.

TRIAL BOTTLE FREE

By special arrangement with the Dr. David Kennedy Corporation the readers of this paper are enabled to obtain a trial bottle of this wonderful medicine and a pamphlet of valuable medical advice absolutely free, postpaid, by simply sending their full post office address to the DR. DAVID KENNEDY CORPORATION, Rondout, New York, and mention having seen this generous offer in this paper. The editor guarantees the genuineness of this liberal offer. Favorite Remedy is sold by all druggists or direct, $1.00 a bottle; 6 bottles for $5.00.

LESS THAN ONE CENT A DOSE

Why Not Take The Daily Advocate?

LOTS

for sale on the following named streets: Bates, Franklin avenue, Monroe, Buena Vista, Clarendon, and Hoover. Will sell for cash or on time—any kind of time.

That House

that you are going to build can be figured on with carpenters in the winter when you get your lot and started early in the spring.

Gil G. Daugherty,
South Side, Over Lamb's Grocery.

R. W. HOWARD,
LAWYER,
Newark, Ohio, South Side Square.
Prompt attention given to any legal business entrusted to his care.
Office over Little's Grocery.

NOTICE

If you want the best Warm Air Furnace, Spouting, Tin, Slate and Iron Roofing, Steel Ceilings, Sheet Iron and Copper work, Repairing, Workmanship and Material call on

Bailey & Keeley
Nos. 78 and 80 West Main st.
New 'Phone 133

Furniture, Carpets, Feathers Renovated.
Frank Myllus,
Main Street. 'Phone.

USE Keller's INKS. MUCILAGE. PASTE AND SEALING WAX
For sale by stationers.

AUDITORIUM.

TUESDAY, DEC. 17TH
ONE NIGHT ONLY.
THE FAMOUS BOSTONIANS
With all the favorites. Chorus of 80 and special orchestra, presenting for the first time here
...MAID MARIAN...
(By Reginald DeKoven.)
(A Sequel to Robin Hood.)

Prices: Orchestra $1.50; Dress Circle, $1.00; Balcony, 75 and 50c.; Gallery, 25c.

Seats on sale Thursday.

THURSDAY, Dec. 19th
An elaborate production of the successful Musical Comedy,
A RUNAWAY GIRL
presented by the
AUGUSTA DALY CO.
with
MR. ARTHUR DUNN
and 50 People in the cast. The Merriest and Best of All. A Thoroughly Capable Company. Magnificent Chorus and Ballet. Rich and Picturesque Costumes. Elegant Scenic Embellishments. Delicious, Bright and Catchy Music. Its record: 600 nights in London, 300 in New York.

Prices 25, 50, 75, $1 and $1.50

DR. J. T LEWIS, Dentist.
Teeth extracted without pain. Work guaranteed. Office hours 8 to 12 a. m., 1 to 5 p m. 42 North Third street.

SAMUEL M. HUNTER,
Attorney and Counsellor at Law.
Office over Horney & Edmiston's Book Store, south of Doty House.
Will practice in Licking and adjoining counties. Special attention given to collections, correspondence and the business of executors, administrators and guardians.

1882. 1901-'02

We are [illegible]hers and Clothiers to His Royal Highness.

# The American Citizen

*TAKE OUR TIP*

***For the approaching Holidays and buy here***

Christmas year of 1882 was a big year with us, but 1902 brings us just 20 years ahead of it.

**The Great Western. The Great Western. The Great Western.**

OUR long tested qualities have proven us as great in proportion, as time itself, though much older, and have been the cause of you and your neighbors ENDORSEMENT---that's what we aimed for and that's what we aim to hold.

**You can see Christmas Here in Every Department.....**

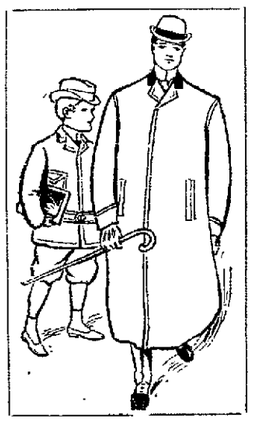

**MENS'** Fine Suits, Overcoats, Pants, Hats, Underwear, Neckwear, Mufflers, Umbrellas, Etc., Etc.

**BOY'S** Fine Suits, Overcoats, Pants, Hats, Underwear, Mufflers, Neckwear, Leggings, Etc.

**CHILDRENS'** Suits, Fine Overcoats, Pants, Hats, Underwear, Neckwear, Caps, Etc.

# The Great Western

**CLOTHIERS.**

## CHINA

We have now open for your inspection a better line of china than ever before Our Haviland Dinner Sets and odd pices of artistic shapes and dainty decorations surpass all former lines. We have also the finest line of busts with prices that defy competition. Bric-a-brac comprising the choicest of Teplitz, Royal Bonn, Moriagee, Royal Wettins, &c. Also a cheap and medium line of goods. Be sure and see this line before buying.

**THE F. MOHLENPAH CHINA STORE.**

BUY YOUR

Fall and Winter SUIT or OVERCOAT of

**WM. CHRISTIAN & SONS,**

The Reliable Tailors. West Side Sq.

**Holiday Slippers**

In Leather, Felt and Velvet in all styles at

**3 North Third Street.**

**Maybold's One Price House**

**Our Store is Full of Choice Holiday Offerings**

In Fine Perfumes. Toilet Sets. Handkerchief and Glove Boxes, Smoker's Sets, Cigar Jars, Fine Pipes in cases, etc. All grades of Cigars for the tastes and purses.

**R. W. SMITH, Prescription Druggist.**

## JOHN L. STODDARD'S

Library of the World's Treasures, All His Lectures, All His Views.

The ladies are using his famous lectuers in club work all the time. The teachers are referring to his pictures and descriptions daily, the children are reveling in his romantic trips in the wonderful treasure house of Nature, Art and Architecture. With him you may take a grand tour of the world at home. This trip will embrace London, England, Scotland, Paris, France; Spain, Berlin, Vienna, the Rhine, Norway, Switzerland, Holland, Belgium, Venice, Florence, Naples, Rome, Russia, Athens, Constantinople Jerusalem, Egypt, India, China, Japan Mexico, California, Colorado Canon, Yellowstone Park, and other places of world interest. In the journey plenty of time will be allowed to see the mountains, lakes, rivers, and all the wonders of nature; you will visit also the great art galleries see the master-pieces in painting and sculpture; you will be taken into all the king's palaces and the shrines of literature, art and patriotism; you will gaze upon famous men and hear their life story; you will see thousands of peculiar sights and scenes in far-off lands, and witness the daily life of all the people on earth. What a trip it will be. Your whole family can go with you, and the cost, just a little. Read, watch and listen.

It is evident that Americans are wearing out a good deal of shoe leather these days In Lynn, Mass., the center of the hoe trade, the factories are running full times and great difficulty is experienced in getting enough hands to do the work.

**YOUR FAITH** will be as strong as ours if you try

**Shiloh's Consumption Cure** and ours is so strong we guarantee a cure or refund money, and we send you free trial bottle if you write for it. SHILOH'S costs 25 cents and will cure Consumption, Pneumonia, Bronchitis and all Lung Troubles. Will cure a cough or cold in a day, and thus prevent serious results. It has been doing these things for 50 years. S. C. WELLS & CO., Le Roy, N. Y.

**Karl's Clover Root Tea corrects the Stomach**

## IN THE LODGE ROOM.

### KNIGHTS OF PYTHIAS.

At the meeting of White Cross Lodge, No. 308, K. of P., of Johnstown held on Thursday evening of last week the following officers were elected for the ensuing term:

C. C.—C. J. Bottenfield.
V. C.—R. D. Larkins.
Prelate—B. F. Carter.
M. of W.—J. P. Wright.
K. of R. & S. —H. L. Johnson.
M. of E.—Wm. A. Ashbrook.
M. of F.—A. J. Carter.
M. at A.—T. A. Duckworth.
I. G.—F. D. Baker.
O. G.—Fred Neely.
Lodge Deputy—C. M. Ross.
Trustee—R. L. Patton

The officers will be installed on Thursday evening of January 2nd, 1902 The ceremonies on that occasion will be public to the Knights and their families. The members of White Shield Assembly, Pythian Sisterhood, No. 39, have been invited to join with the Knights and install their officers on that evening. Complete arrangements have been made for a grand and enjoyable evening's entertainment.

★

At the meeting of White Shield Assembly, No. 39, Pythian Sisterhood of Johnstown, held on Friday evening of last week, the following officers were elected:

P. C.—Fannie Tyler.
C. C.—Mrs. Rose Kasson.
V. C.—Mrs. Sarah Johnson.
Prelate—Mrs. Vadie Wright.
M. of F.—Mrs. Sarah Rusler.
M. of E—Mrs. Hattie Simmons.
Ass't M. at A.—Mrs. Frank Butt.
I. G.—Mrs. C. M. Evans.
O. G.—Josephine Carter.
M. O.—Mrs. W. S. Harding.
Organist—Mrs. Nettie Baker.

★

The Alexandria Lodge K. of P. No 704 elected the following officers, Tuesday evening:

C. C.—L. S. Chadwick.
V. C.—Frank Severn.
Prelate—Clifton Curtiss.
M. of W.—Tim Miller
K. of . & S.—Chas. Marshall.
M. of F.—E. W. Berger.
M. of E.—H. A. Parsons.
I. G.—Fred Barnes.
O. G.—Miller Brooks.
Trustee—A. K. Chadwick.

★

At the meeting of Roland Lodge No. 305, Knights of Pythias, held on Wednesday evening, no business of any importance, beyond the usual routine work, was transacted.

### ODD FELLOWS.

There was nothing but routine work in Newark Lodge 623, I. O. O .F. this week. There will be work next meeting night.

★

In Olive Branch Lodge 34, one application wah received, and the routine work carried out. Next Tuesday there will be work in the first degree.

★

Licking Lodge Daughters of Rebekah, held a highly interesting meeting Thursday night, at which time six candidates were initiated.

★

At the last meeting of Johnstown Lodge of Odd Fellows, held on last Saturday night, the initiatory and first degrees were conferred on several candidates. At the meting to be held this evening there will be work in the second and third degrees.

★

At the last meeting of the Licking Lodge, Daughters of Rebekah, the following officers were elected for the ensuing term:

Noble Grand—Mrs. A. P. Haines.
Vice Grand—Miss Daisy Ford.
Rec. Sec.—Mrs. E. E. Moore.
Fin. Sec.—Miss Cummins.
Treasurer—Mrs. Vogel.
Trustee—Mrs. Whitehead.

### MASONIC.

At the meeting of Johnstown, lodge of Free and Accepted Masons held on Friday of last week, the E. A. and F. C. degrees were conferred. The officers of the lodge will be installed and there will be work in the third degree at the meeting to be held on Friday evening, Dec. 20.

★

A very successful meeting of Newark lodge No. 97, F. & A. M., was held on Friday evening for the purpose of conferring the degree of Master Mason on three condidates. There was a large attendance of the members of Newark and Acme lodges and also a great many visitors present from the surrounding lodges of the county. Work was commenced at 5 o'clock and continued until 7 o'clock, when an adjournment was taken for refreshments, after which work was resumed and completed about 10 o'clock, followed by a banquet. The work was performed in a most excellent manner under the direction of the Master of the Lodge, A. A. Stasel, assisted by Past Master A. F. Crayton, Master J. L. Worth, Past Master G D. Orr and others. Remarks of a very interesting nature were made at the banquet by the venerable William M. Cunningham, Past Grand Master of Ohio, and other local and visiting brethren. Master of the Lodge, A. A. Stasel acted as toastmaster.

### A. O. U. W.

Golden Rod lodge is now showing renewed activity. The recent visit of Brother D. C. Herrin, Past Master of Oregon, who has charge of the organizing forces, has stirred up the elements until the boys are the tiptoe of expectation of great results.

★

The social sessions of the D. of H. and the A. O. U. W., which are held monthly, are proving very popular and the musical and literary program furnished at the meeting on Wednesday evening was greatly enjoyed. Look out for the next social session.

★

The membership in Golden Rod Lodge has grown to such proportions that it was decided to encourage the formation of a new lodge, and in the space of two weeks the new applications received were sufficient to form a new lodge, which has been named Crescent Lodge, No. 13. The new members of Crescent lodge are full of enthusiasm. The lodge was instituted with a charter membership of twenty-five and they are all determined to add new laurels to Workmanship, already so well established in Newark.

★

The Degree of Honor is proving a valuable aid to the A. O. U. W., and deserves earnest support and encouragement. At the meeting on Tuesday afternoon four members were initiated and ten applications were received. The regular meeting will be next Tuesday evening.

### KNIGHTS OF ST. JOHN.

Col. Ambrose Schaller has been appointed the installing officer of St. Francis Commandery, Knights of St. John, of this city.

### Release of Miss Stone.

London, Dec. 14.—Under Sofia date the Telegraph publishes a dispatch to the effect that George Wasburn, president of the Robert college at Constantinople, has arrived at Sofia on a confidential mission connected with the release of Miss Stone, the captive American missionary. The dispatch further says that it is rumored the United States will pay the demand of the brigands in full.

### Court Palace Fired.

Shanghai Dec. 14.—On the occasion of the birthday of the dowager empress of China Nov. 20 some members of a secret society fired the palace at Kai Feng Fu Two buildings were gutted before the fire was extinguished It is believed that this attempt is the real explanation of the desire of Yung Lu, generalissimo of the Chinese army, that the court hasten to Peking

### Hepburn Canal Bill.

Washington Dec 14.—The house committee on interstate and foreign commerce voted to favorably report the Hepburn bill providing for the construction of the Nicaragua canal Mr Fletcher (Minn.) was the only member voting against the bill.

### Great Fire at Canton.

Hongkong, Dec. 14.—A big fire occurred at Lo Nan, a suburb of Canton Four hundred houses were destroyed, some lives were lost and thousands of Chinamen were made homeless.

## A CASE OF IT.

### Many More Like It in Newark.

The following case is but one of many similar occuring daily in Newark. It is an easy matter to verify its correctness. Surely you cannot ask for better proof than such conclusive evidence.

Mrs. David R. Jones No. 23 Poplar avenue., says: "Every morning I had such a sharp pain in my kidneys I was hardly able to turn my body to get out of bed. When I kept moving around I did not feel it so much, but if I sat still or laid awhile it become very accute. My husband brought home one day from Clayton Bros. drug store a box of Doan's Kidney Pills and I started taking them. Imagine my surprise and pleasure when I found they had rid me of the pain in my back and toned my appetite. It's a good thing to be free from backache."

For sale by all dealers. Price 50 cents. Foster-Milburn, Co., Buffalo, N. Y., sole agents for the U. S.

Remember the name—Doan's—and take no other. 98

# THE SURGEON'S KNIFE

## Operations for Ovarian Troubles Increasing in Our Hospitals.

### Mrs. Eckis Stephenson of Salt Lake City Tells How Operations May Be Avoided.

The universal indications of the approach of woman's great enemy, inflammation and disease of the ovaries, are a dull throbbing pain, accompanied by a sense of tenderness, and heat low down in the side with occasional shooting pains.

On examination it may be found that the region of pain will show some swelling. This is the first stage of ovaritis, or inflammation of the ovaries.

If the roof of your house leaks, my dear sister, you have it fixed at once; why not pay the same respect to your body? Neglect and the dreadful surgeon's knife go hand in hand. How many thousands of our poor suffering sisters might have escaped the hospital and its dreadful experiences if they had only done as the lady whose portrait and letter we are permitted to publish. Oh, what more can we do to make women believe.

MRS. ECKIS STEPHENSON,
**State Chairman Young Peoples' Temperance Union, Salt Lake City, Utah.**

"DEAR MRS. PINKHAM:—I suffered with inflammation of the ovaries and womb for over six years, enduring aches and pains which none can dream of but those who have had the same experience. Hundreds of dollars went to the doctor and the druggist. I was simply a walking medicine chest and a physical wreck. My sister residing in Ohio wrote me she had been cured of womb trouble by using **Lydia E. Pinkham's Vegetable Compound**, and advised me to try it. I then discontinued all other medicines and gave your Vegetable Compound a thorough trial. Within four weeks nearly all pain had left me; I rarely had headaches, and my nerves were in a much better condition, and I was cured in three months, and thus avoided a terrible surgical operation."—MRS. ECKIS STEPHENSON, 250 So. State St., Salt Lake City, Utah.

**Another Operation Avoided in Philadelphia.**

"DEAR MRS. PINKHAM:—Some time ago I was taken very sick with pains caused by internal trouble (ovarian) and was unable to attend to my household duties. I consulted several doctors but got no relief. **They advised an operation** which I was almost tempted to undergo when I read in the paper of the wonderful cures **Lydia E. Pinkham's Vegetable Compound** was making. So I began taking it and now after taking several bottles feel like a new woman. No praise is too great for it. It is woman's friend and no woman should be without it."—MRS. LIZZIE MINER, 1616 Tanlata St., Philadelphia, Pa.

**Remember, every woman is cordially invited to write to Mrs. Pinkham if there is anything about her symptoms she does not understand. Mrs. Pinkham's address is Lynn, Mass., her advice is free and cheerfully given to every ailing woman who asks for it. Her advice has restored to health more than one hundred thousand women. Why don't you try it, my sick sisters?**

**$5000** REWARD.—We have deposited with the National City Bank of Lynn, $5000, which will be paid to any person who can find that the above testimonial letters are not genuine, or were published before obtaining the writer's special permission. Lydia E. Pinkham Medicine Co., Lynn, Mass.

**Daily Advocate Ten Cents a Week Delivered.**

# Lame Shoulders

**Omega Oil** A person with lame shoulders comes pretty near being helpless. A lameness in the arms or leg or back is just about as bad. Some men have to stop work while suffering in this way, but a woman usually has so much to do around the house that she just *has to* keep going as best she can. The best remedy for lameness is rest, and a cure is reached quicker when the lame spot is bathed and rubbed freely with Omega Oil. It is an oily

liniment of a green color, and is so much better than other liniments, and so different in all ways, that you should never lose time fooling with something else. All good druggists sell Omega Oil, but if you happen to go where it is not on sale, please tell the druggist he ought to get a supply of his wholesaler. If you want any pain or ache to be quickly cured, Omega Oil is the remedy that will do the work. 50c. a bottle.

# E. F. Collins

JEWELER

Y. M. C. A. BUILDING.

*Watches, Cut Glass, Clocks, Umbrellas, Jewelry, Pottery, &c*

Everything fresh and up-to-date



# Holly, Mistletoe, Xmas Greens

A Full Line of Plants, Etc.

## IN CUT FLOWERS FOR CHRISTMAS

We can show you Roses, Carnations, Hyacinths, Narcissus, Poinsettias, Etc.

Will arrive on Monday of next week a car load of Fine Shaped Xmas Trees.

## Geo. L. Miller,

FLORIST,

EAST SIDE SQUARE.



*THE IDEAL CHRISTMAS GIFT*

A Set of the New 11-Vol. Edition of

## Jno. L. Stoddard Lectures

4200 Pages. 4200 Pictures.

(Reaching One-fourth of a Mile)

One long dream in earth's wonderland. 250,000 miles of travel in your easy chair. Used every day by everybody. Good for a lifetime.

$1.65 puts you in possession of this work, which has cost a quarter of a million dollars and 36 solid years of John L. Stoddard's life.

Magnificent DeLuxe' Elegant Original' Splendid Standard Editions

OUR CHRISTMAS OFFER is ready for your meditation

A STAMP will work wonders sometimes' Try it.

☞ Mail this inquiry today.

CUT OUT. MAIL TODAY.

Manager The Stoddard Lectures, 125 The New Hayden'

Please send me (at your expense) illustrated sample pages and full explanation of your Christmas offer on the Stoddard Lectures.

Name.....

Address.....

Early Christmas orders set aside.



THE CLEANSING AND HEALING CURE FOR

## CATARRH

ELY'S CREAM BALM

Easy and pleasant to use. Contains no injurious drug.

It is quickly absorbed.

Gives relief at once. It opens and cleanses the Nasal Passages. Allays Inflammation. Heals and Protects the Membrane. Restores the senses of Taste and Smell. Large size 50 cents at Druggists or by mail; trial size 10 cents by mail.

ELY BROTHERS, 56 Warren St., New York


Give us a chance to trade your city property for a farm. Reese R. Jones. 12-14-1m

In 1909 the Eiffel tower becomes the property of the city of Paris and will then be used for its weather bureau.

**An Excellent Combination.**

The pleasant method and beneficial effects of the well known remedy, SYRUP OF FIGS, manufactured by the CALIFORNIA FIG SYRUP CO., illustrate the value of obtaining the liquid laxative principles of plants known to be medicinally laxative and presenting them in the form most refreshing to the taste and acceptable to the system. It is the one perfect strengthening laxative, cleansing the system effectually, dispelling colds, headaches and fevers gently yet promptly and enabling one to overcome habitual constipation permanently. Its perfect freedom from every objectionable quality and substance, and its acting on the kidneys, liver and bowels, without weakening or irritating them, make it the ideal laxative.

In the process of manufacturing figs are used, as they are pleasant to the taste, but the medicinal qualities of the remedy are obtained from senna and other aromatic plants, by a method known to the CALIFORNIA FIG SYRUP CO. only. In order to get its beneficial effects and to avoid imitations, please remember the full name of the Company printed on the front of every package.

**CALIFORNIA FIG SYRUP CO.**

SAN FRANCISCO, CAL.

LOUISVILLE, KY. NEW YORK, N. Y.

For sale by all Druggists—Price 50c. per bottle.


## NEW SENATE

Which Will be Instituted Next Wednesday Night Promises to Grow and to Prosper.

The new Senate of the Ancient Essenic Order being organized in Newark is growing nicely. The Advocate a few days ago printed a long list of leading men who are to be charter members. Friday night the following well known men constituted a class taken into the order: Messrs. C. L. Conrad, L. F. Carl, E. M. Larason, Dr. J. P. Latimer, T. B. Fulton, G. F. Bowers, Judge E. M. P. Brister, G. H. McLain, Dr. I. H. Robb and others.

The Senate will be instituted next Wednesday evening, December 18, on which occasion Wm. Allen Veach, Col. M. M. Gillett, J. A. Chilcote, F. E. Slabaugh, Judge E. M. P. Brister, and Rev. J. C. Schindel will assist F. E. Bodwell, Supreme Lecturer, in the ceremonies.

With such men as those in the charter list, the new Senate is bound to grow and prosper.

Ten years ago about 60 foreign fire insurance companies carried on a lucrative business in Chile, experienced but little competition from the half-dozen Chilean companies then exisent. Now Chile counts 23 fire and marine insurance companies.

## FIVE HOUSES

Now Being Constructed in W. D. Fulton's Addition to West Newark. Men Who Are Building.

W. D. Fulton's addition in West Newark is starting off in good shape. Five houses are now being constructed by the following gentlemen. Edson L. Stewart of Hirshberg's store, is building an eight room house. J. W. Smith, superintendent of the Western and Southern Insurance Co., is building an eight room house. John Stewart, electrician of the Citizens' Electric Light Co., and Harry Kilpatrick are each building seven room houses. Alva Doomey and W. D. Fulton are building nine room houses. The houses are to be wired for electric light and completed in modern style with bath rooms and furnaces. Good houses are what are needed to make Newark a prosperous city.


They Never Fail.

# Absolutely Harmless

Speedy and sure for all cases of headache, neuralgia, etc., are

## Clinic Headache Wafers

the true heart tonic, easily taken, causing no bad after effects and leading to no drug habits.

CLINIC PHARMACAL CO., TORONTO, ONIO.

ALL DRUGGISTS, 10 CTS.

CLINIC HEADACHE WAFERS Are Sold at Hall's Drug Store.


## IN SOCIETY.

Mrs. M. M. Gillette entertained a number of ladies at lunch this noon.

★ ★ ★

On Wednesday evening Miss Rosa Doren entertained with a surprise party in honor of Mr. John Allen. The guests present were: Mr. and Mrs. Gardner, Mr. and Mrs. Tom Daly, Messrs. Bernard, Wingerter, William Schroder, Ned King, and Charles Matthews. The evening's entertainment consisted of music and cards.

★ ★ ★

Miss Fannie Horchler entertained about thirty of her lady and gentlemen friends at her home on South Second street, on Thursday evening at a progressive pedro party. There were several tables and Miss Florence Daugherty and Mr. Guy Harris won the royal prizes, while Mr. Fred Richards carried off the booby prize. Refreshments were served during the evening, and all present enjoyed the evening.

★ ★ ★

The engagement of Miss Elizabeth Zentmyer and Mr. Thumwood Goff is announced.

★ ★ ★

Miss Darlington of Commodore street, entertained some friends at dinner Wednesday evening in honor of Mrs. Martha Foster nee Buckingham of Glenwood, Ia.

★ ★ ★

Miss Clara Alexander very delightfully entertained a few of her friends on Friday evening with a progressive pedro party in honor of her house-guests, Miss Katherine Rodenfels and Miss Clara Martha Gray of Columbus. Miss Rodenfels and Mr. Tannehill won the first prizes. Mr. Evans was consoled with a dish of "good gravy." Refreshments were served. Those present were Mrs. Fred Evans, the Misses Rodenfels, Gray, Koos, Wilkin, Nichols, Baker, Doomy, Brennstuhl, Messrs. Connolly, Austin, Vanatta, Tannehill, Mitchell, Evans, Marshall.

## PROCTOR NOTT

In a Very Critical Condition at Bellaire This Afternoon—Was Overcome by Escaping Gas.

A special dispatch to the Advocate from Bellaire, O., at one o'clock this afternoon says that Proctor Nott is in a critical condition and that Dr. Hensley is fearful that the end is near at hand.

Mr. Nott is the son of 'Squire B. R. Nott of this city. He has been employed in one of the B. & O. railway offices at Bellaire. He was overcome by escaping gas at his room. 'Squire Nott went to Bellaire Friday.

## NEWS IN BRIEF

**Sprague, Optician, 16 W. Church st. Smith & Nixon Pianos at Rawlings. Read Dr. Barrick's ad. for Dentistry. For Boots and Shoes try Maybold.**

DANCE—The Katzenjammer club will give a benefit ball for Mr. Cary Grimm at Brennan's Hall, Wednesday evening, December 18th.

ANKLE HURT—Wm Decker, of Linehan's grocery, seriously dislocated an ankle by falling in a rat hole. Mr. Decker is still under the care of Dr. McCullough.

GROCERY—The third branch of the Pittsburg store was opened for business Friday morning in their own building corner Williams and Grant streets, and will be in charge of Mr. Elmer Orr, formerly of Orr Bros.

IMPOVING—Delbert Conley, of South Third street, who sprained his ankle a few days ago, in a game of foot ball, is as comfortable as could be expected. His many friends hope he will soon be able to return to school.

POLICE SLATE—Charles Kiger was arrested for being drunk on the street by officers Zergiebel and Rinehart. He got 10 days. Charles Barcus was arrested on complaint of his mother, by Officer Jacobs. He will have a hearing later.

AT CARROLL'S—Elmer Guckert, of Pittsburg has accepted a position in the carpet department of John J. Carroll's dry goods store. Mr. Guckert has numerous friends and relatives in Newark who will be pleased to learn that he is to locate in Newark.

Jasper Erner, who was recently engaged in the plumbing business in this city, is now located at Seattle, Washington.


# Hints to Gift Givers

This is a prolific stock all the year round, but at Holiday time it reaches high tide and the display of goods is extra attractive. FOR USEFUL HOLIDAY PRESENTS you cannot do better than come here.

Bigger stock than ever to select from—ALL NEW

*IN SHOES FOR MEN*

Patent Calf and Patent Colt Skin that "won't break thro"—from $1.98 to $6.00.

*IN SHOES FOR LADIES*

Patent Ideal, Kid and Patent Leather from $1.98 to $5.00.

*HATS FOR MEN.*

Nothing makes a better gift for a man than a Stylish, Good Quality Hat. Special Holiday Styles here.

## Slippers....

for Ladies. The newest in warm fur-trimmed goods. Handsome Patent Leather Colonial and Strap Sandals from 50c to $2.50.

Slippers for Men from 50c to $2.50.

*For Father, Mother, Sister or Brother*

A Trunk, Suit Case or Valise would be just the thing. Special stock here for the Holiday trade. Our store is just full of useful gifts.

Come in the morning and avoid the crowd.

What's more acceptable for a Christmas gift than a

HANDSOME UMBRELLA

The newest styles are here. Holiday Specials 98c and $1.44 up to $10.00.

IT PAYS TO TRADE AT

# PROUT & KING'S.


## MOORE PAROLED

After Serving One-Fifth of His Sentence.

Newark Man Returned from Columbus Friday Afternoon After His Release from the Prison.

George Moore, son of Wm. Moore, arrived in Newark from Columbus Friday afternoon. Moore had served two years of a term of 10 in the Ohio penitentiary having been sent from Licking county on a charge of burglary.

He was first sent to the Mansfield reformatory for burglarizing Eaton Bros grocery and made one of the most daring escapes in the criminal annals of the state.

He was finally recaptured and transferred to the penitentiary. He was paroled, and was afterward arrested on a charge of entering Joseph Green's dye house. This charge was never prosecuted and Moore was sent back for violating his parole.

At the meeting of the managers of the penitentiary on Friday Moore was again granted a parole.

Moore's exemplary conduct in prison and the untiring efforts of his father were the principal factors in his release.

## ADDITIONALL CLUB NOTES.

The Mission Circle of the Second Presbyterian church held its regular monthly meeting on Monday evening in the church parlors. The subject for the evening's study was Syria, and most ably led by Mrs. John E. Dean, who spoke of her first missionary work, which was in Syria, and of her personal acquaintance with the first missionary sent there. Mrs. Dean was assisted by Misses Grace Fleek, Anna Davis, and Evelyn Owens. The program was followed by the usual social hour, and chocolate and cake.

The Monday Afternoon Whist club was charmingly entertained at the pretty home of Miss Lucy Blood of North Third street this week. A number of guests were present, and an enjoyable game was played. Prizes were won by Mrs. George Blood and Miss Lucille Harrington. The club will meet with Mrs. Walter Scott on Church street next week.

Mrs. Starr of East Church street, who has been quite ill is somewhat better.


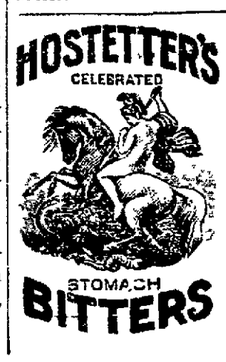


The Bitters will cure **Dyspepsia, Indigestion, Constipation, Flatulency, Nervousness** and **Malaria, Fever and Ague.**

It should be in every household. Be sure to get the genuine.


## SUICIDE

Of a Prominent Jeweler at Mt. Vernon Today.

J. D. Ankeney, Well Known, Killed Himself With Poison—Ill Health, Financial Trouble.

A special telegram to the Advocate from Mt. Vernon tells of the suicide of J. D. Ankeney, a jeweler, who is well known in Newark, as follows:

Mt. Vernon, O., Dec. 14.—J. D. Ankeney, a prominent jeweler, committed suicide this morning at his store, with cyanide of potassium. Ill health and financial troubles are said to be the cause. For several years Mr. Ankeney traveled for Duhme and other big wholesale jewelers.

## WIND UP

Resolutions Adopted by the American Federation of Labor at Scranton, Penn.

Scranton, Pa., Dec. 14.—This is the last day of the convention of the American Federation of Labor, and proceedings are being conducted with a whirl.

The convention decided to increase the per capita tax of national and international unions from one-third to one-half of 1 per cent per member per month, and also agreed to raise the per capita tax of federal and local trade unions from 5 to 10 cents a month for each member, the increase of 5 cents to go toward the erection of a defense fund for those unions.

A resolution instructing all affiliated bodies to hold absolutely aloof from all connection with the m.b.t.a was laid on the table after a brief but lively debate.

These resolutions were adopted: Instructing the president to telegraph a protest of the American Federation of Labor to the president of the United States against the confirmation of the appointment of Francis Baker as judge of the United States circuit court of appeals in Indiana on the ground that his father, Judge John H. Baker, had granted injunctions against union workmen, instructing the executive committee to investigate the report that the immigrants killed in the railroad wreck near Seneca, Mich., recently, were brought to this country in violation of the immigration law.

**Embezzlement Charged.**

Birmingham, Ala., Dec. 14.—George W. Morgan president, and George A. Blinne, Jr., treasurer of the Continental Security Redemption company, doing an extensive business in Alabama, Kentucky and Georgia, and W. L. Dodd, formerly secretary and treasurer of the Birmingham Debenture company, have been arrested on charges of embezzlement, the amounts alleged varying from $800 to $25,000. Four warrants are held against George W. Morgan, the amounts alleged aggregating $62,000. Two warrants are held against Blinne, one charging the embezzlement of $25,000 while the other charges the embezzlement of a check for $25,000.

The power plant at the St. Louis Exposition will be the largest in the world and exercise the power of 31,000 horses.


# Bostwick Jewelry Store

DIAMONDS, LOOSE AND MOUNTED
WATCHES, SOLID SILVER.
FANCY GOODS. PRICES LOW

All Goods Guaranteed. H. C. BOSTWICK.



# Slippers

## Well, we should say so. Such an assortment.....

*From the Bath Slipper to Latest Colonial.*

Come in and Look.

# Linehan Bros.


**Says He Was Tortured.**

"I suffered such pains from corns I could hardly walk," writes H. Robinson, Hillsborough, Ill., "but Bucklen's Arnica Salve completely cured them." Acts like magic on sprains, bruises, cuts, sores, scalds, burns, boils, ulcers. Perfect healer of skin diseases and piles. Cure guaranteed. At Hall's drug store. 12

**Deafness Cannot be Cured.**

by local applications, as they cannot reach the diseased portion of the ear. There is only one way to cure Deafness, and that is by constitutional remedies. Deafness is caused by an inflamed condition of the mucous lining of the Eustachian Tube. When this tube gets inflamed you have a rumbling sound or imperfect hearing, and when it is entirely closed Deafness is the result, and unless the inflammation can be taken out and this tube restored to its normal condition, hearing will be destroyed forever; nine cases out of ten are caused by catarrh, which is nothing but an inflamed condition of the mucous surfaces.

We will give One Hundred Dollars for any case of Deafness (caused by catarrh) that cannot be cured by Hall's Catarrh Cure. Send for circulars, free.

F. J. CHENEY & CO., Toledo, O.

Sold by Druggists, 75c.

Hall's Family Pills are the best.

Nothing goes better with a fine Dutch lunch than Consumer's Beer.

**Liars in the Piano Trade.**

We admit that we are responsible for a great many of our competitors becoming liars. They can't very well help it, however, because if they told the truth about our pianos and our prices and terms, we would sell all the pianos. Smith & Nixon, Ebersole, Stodart, Wagnerian, Baldwin, Howard and many other standard makes to select from. Prices guaranteed as well as pianos. No other house thus protects its patrons.

A. L. RAWLINGS,
2t No. 4 Park Place, Newark.

Mr. and Mrs. Thomas Edwards of Fairmount, W. Va., who have been visiting friends and relatives in Newark and the northern part of the county for the past week, returned to their home today.

List your property with us. We will hustle a sale for you. Reese R. Jones. 12-14-1m

# ROYAL BAKING POWDER

**Absolutely Pure**

Made from grape cream of tartar most highly refined and chemically pure. Leaves neither acid nor alkali in the food.

Care must be taken to avoid baking powders made from alum. Such powders are sold cheap, because they cost but a few cents per pound. Alum is a corrosive acid, which taken in food means injury to health.

ROYAL BAKING POWDER CO., 100 WILLIAM ST., NEW YORK.


## IN CLUBDOM

The Alfretta's danced Thursday evening at Brennan's Hall.

Miss Hazel F. Thomas is entertaining this afternoon with a kitchen shower for Miss Elizabeth Zentmyer.

The W .A. W. club was entertained with a card party on Thursday evening by Miss Mame Haffey at her home on Lawrence street. There were 20 couples present, and a fine supper was served.

The Needle club held their regular meeting at the home of Mrs. Frank Christian on West Main street on Wednesday afternoon and a very enjoyable afternoon was spent, after which the club adjourned to meet with Mrs. George Howell on Granville road on Wednesday afternoon, December 18 at 1:30.

The members of the Proctor club were entertained by Mrs. Lena Smith of Ninth street, Thursday, December 12. The numbers of the program were excellent. Refreshments were served, after which the adjournmnt was voted to hold during the Holidays.

The Review club was entertained this afternoon by Mrs. A. H. Pierson. Roll call was responded to with quotations, and the following program was carried out:

The Food Value of Meats, Mrs Frank Hall.

Why I am a Vegetarian, Miss Matilda Wallace.

Current Events, Miss Grace Fleek

Mrs. Frank Collins of Akron was a guest at the club.

The Monday Talks met this week with Mrs. Augustus H. Heisey. After roll call the following program was given:

Report of Committee on Plans and Specifications. Chairman, Mrs. Alice Black; Mrs. Mary B. Dickinson, Miss Ema Spencer

The Evolution of the English House, Mrs. Anna Gardner.

The Penalties of Taste, Mrs Lizzie J. Rankin.

A Lattice Windowed Cottage, Mrs. Anna Black.

Forty ladies of the Home and Foreign Missionary Society of the First Presbyterian church met on Friday afternoon in the church parlors and held a very interesting meeting. This meeting was known as an experience meeting. After devotional exercises, and business was disposed of, every one was asked to tell what kind of work was of the most interest to them, and their experience in the work. Every one took part most willingly, and it proved to be an old-time experience meeting, and was greatly enjoyed by all present.

The Investigators club was entertained on Monday afternoon by Miss Felix. Roll call was responded to with quotations, and the following program was carried out:

Luther and the Reformation, Mrs. Appy.

A Tale of Three Cities—Munich, Mrs. O. C. Jones, Heidelberg, Miss Ashbrook; Leipsic, Mrs. Emerson.

Piano Duet, Mrs. Davis and Miss Felix.

Talk, Across the Sea, Miss Helen Thomas.

Vocal Solo, Mrs. C. W. Miller; accompanist, Miss Felix.

Critic, Miss Kochendorfer.

Mrs. A. L. Rawlings entertained the Research club in a very delightful manner this afternoon. The following was the program:

Quotations on Christmas.

Paper, Mexican Churches, Miss Kilpatrick.

Church Holidays in Mexico, Miss Haughey.

Vocal Solo, Selected, Mrs. Charles Miller.

A Mexican Christmas, Miss Amelia Owen.

Current Events, Miss Helen Bower.

Critic, Miss Annabel Owen.

A dainty luncheon was served at the close of the program. Mrs. Chas. Miller, Mrs. Charles Spencer Mrs. L. G. Lane. Misses Vance, Lane and Wallace were guests.

The Progressive club was entertained on Wednesday afternoon by Mrs. Straton. After roll call, the following program was carried out:

"Turn gentle hermit of the dale,
And guide my lonely way,
To where yon taper cheers the vale
With hospitable ray."

An Interesting Group of Islands—The Balearics, The Castle of Belbez. Anna Franklin.

Recitation, Nellie M. Johnson.

"Society often cares more about a man's manner of entering a room, than for his fitness for entering it at all."

Piano solo, Miss Veach.

Current Events, Alice C. Smith.

Critic, Lois Edith Gorby.

Guests of the club were: Mrs. Gorby, Mrs. Gardner, Mrs. Burr, Mrs. C. M. Thompson, Mrs. C. H. Stinson, and Miss May Miller.

Copenhagen wants a world's fair in 1904.


**Dr. Fenner's GOLDEN RELIEF**

Old Sores, Wounds, Rheumatism, Neuralgia, Burns, Scalds, Bruises, Colic, etc.

A TRUE SPECIFIC IN ALL INFLAMMATION

Sore throat, Headache (5 minutes), Toothache (1 minute) Cold Sores, Felons, etc. etc. "Colds," Forming Fevers, GRIP.

CURES ANY PAIN INSIDE OR OUT in one to [illegible] minutes.

Sold by R. W. Smith and A. F. Crayton.


## ON WEDNESDAY NEXT

### Philippines Tariff Bill Will Be Placed On Its Passage.

### TWO DAYS ALLOWED FOR DEBATE.

**Minority Contend the Retention of the Archipelago Does Not Justify the Price Being Paid For It—Claims of the Majority of the Ways and Means Committee.**

Washington, Dec. 14.—The bill to temporarily provide revenue for the Philippines was reported to the house by Mr. Payne, chairman of the committee on ways and means. By unanimous consent an order for the consideration of this bill on Tuesday and Wednesday next was adopted, general debate to close at 4 o'clock Wednesday, when the bill will be placed upon its passage. The official announcement of the death of the late Representative Brosius of Pennsylvania, which occurred last summer, was made by Mr. Cassell, his successor The house then adjourned until Tuesday.

Chairman Payne of the committee on ways and means presented the majority report of the Philippine tariff bill, which says: "This bill is designed to raise revenue for the government and benefit the Philippine archipelago. It is intended to restore the status which existed prior to the late decision of the supreme court in the 'diamond rings case.' The court holds that the Philippine archipelago is not a foreign country and therefore the general tariff law does not apply. This bill extends the rate now existing upon imports from foreign countries, to articles brought in from the Philippine islands. In the Philippine archipelago the United States Philippine commission prepared a tariff after much care and study. The object has been and is to raise sufficient revenue to support a government in the Philippines, to provide amply for the education of the people, to open the highways of commerce,

**Both Foreign and Domestic,**

and to provide ample police force for the preservation of orders. These different forms of tariff in force have produced a surplus of revenue after paying the expenses of the government. This bill proposes in the first section to make this Philippine tariff a part of the statutes of the United States. The necessity for a continuance of revenue which shall be both ample and certain is imperative If we continue the police and constabulary system, it will call for a large increase in appropriations. We have enrolled 150,000 school children in the public schools Of this number more than one-half are without any school house accommodation. It is necessary that we build suitable houses at once.

The minority report on the Philippine tariff bill presented by Mr. Richardson (Tenn.) was signed by all the Democrats of the ways and means committee except Mr Robertson (La.). The report says in part: "The measure is but another step in the well marked line of imperialism. It is enacting a policy of pure colonialism, and the worst form of that policy. We are opposed to our government attempting to hold territories as colonies and treating the inhabitants thereof

**As Subjects**

and imposing upon them a government of force. This is the method of the empire instead of the republic. We oppose the whole policy of the majority in dealing with the Philippine archipelago.'

The report further says that the secretary of war in effect made the tax law for the Philippines, and thus exercised greater power than most kings. Continuing it says: "The second section in effect declares that the Philippine Islands are foreign territory to the extent that all importations therefrom into the United States shall pay the same rates of duty as are provided in the existing tariff laws of the United States known as the Dingley tariff act The Dingley act has proven itself to be a trust-breeding measure We witness daily the great trusts, born of the Dingley tariff law, so manipulating the manufactures and the prices of goods that our people are forced by them to pay at our own homes and in our own markets higher prices for their manufactured goods and commodities than the same goods and commodities are manufactured by them and shipped abroad and sold for in the foreign markets of the world. We do not believe that the trade we are now obtaining or that we are likely to obtain under our operations in the Philippines is worth what we are paying for it.'

The report concludes by saying that our operations in the orient have already cost more than $450,000,000 and casualties of appalling magnitude.

**Tremendous Handicap.**

London, Dec. 14.—Sir Thomas Lipton said today: "I have been informed from New York that all the Shamrock II's sails, gear and blocks have been destroyed by fire. This is a tremendous handicap. I am not speaking of the financial loss, but all this material had been specially tested, and the entire boat is now left in the condition of a newly launched yacht. While I am not willing to say that it will absolutely prevent a race, it is a great disappointment and an immense handicap in the future."

**Oklahoma Stormswept.**

Guthrie, O. T., Dec. 14.—The heaviest snowstorm that has visited Oklahoma in 10 years has been raging. In many places four inches of snow are on the ground. The storm will cause great damage to cattle interests. Reports of intense suffering among stock are coming in from the ranges.


# Buy Xmas Presents

# NOW

DON'T WAIT for the grand rush. You can get anything you want, from a Suit or Overcoat, down to a Collar Button, and an early selection is much better than a later one. We have the only exclusive Men's Furnishing Store in the city of Newark. Don't miss the Jewelry Department. Our $10.00 Suit Sale is still on.

We Give Trading Stamps. **ED. DOE,** Newark's Busiest Clothier.


## CONFERENCE

### OF ZANESVILLE PRTSBYTERY ON DECEMBER 17-18

**In Newark Presbyterian Churches.—Dr. J. B. Shaw of New York City the Leader.**

A conference of the ministers and elders of the Zanesville Presbytery will be held in the First and Second Presbyterian churches of Newark on Tuesday and Wednesday, December 17 and 18. Dr. John Balcom Shaw, pastor of the West End Presbyterian church, New York City, has been secured as leader. Dr. Shaw is one of the best and most favorably known pastors in the Presbyterian denomination. He is a preacher of rare ability, and Newark Presbyterians and others are fortunate in having this opportunity to hear him. He will deliver two public addresses in the First Presbyterian church, Tuesday at 2:30 p. m. and Wednesday at 10 a. m He will also preach in the Second Presbyterian church Tuesday and Wednesday evenings at 7:15 o'clock. The public is cordially invited to these and all other sessions of the conference.

The Zanesville Presbytery covers five counties, Licking, Knox, Muskingum, Perry and Coshocton, and there will probably be in attendance upon the Conference—thirty ministers and as many elders. Following is the two days' program.

Tuesday 2.00 p. m.—First Presbyterian Church—Devotional Half Hour, "Tarry ye at Jerusalem." Rev. Lester S. Boyce.

Tuesday, 2:30 p m.—First Presbyterian church—Address by Rev. John Balcom Shaw, D. D., of New York City.

Tuesday, 7:15 p. m.—Second Presbyterian Church—Sermon by Rev. John Balcom Shaw, D. D.

Wednesday, 9:30 a. m.—First Presbyterian church—Devotional Half Hour, "The Holy Ghost with Power." Rev. James A. Liggitt, D. D.

Wednesday, 10 a. m.—First Presbyterian church—Address by Rev. John Balcom Shaw, D. D.

Wednesday, 2:00 p. m.—First Presbyterian church—Rev. Robert T. Lynd, Presiding. The Church Revivals, Rev. John C. Holliday, D. D.; The Ministry and Revivals, Rev. Chas. L. Work, D. D.; Preaching and Revivals, Rev. Francis A. Wilbur, D. D.; The Holy Spirit and Revivals, Rev. Wallace H. Hamilton.

Wednesday, 7:15 p. m.—Second Presbyterian church, Rev. John Malcomb Shaw, D. D

Wednesday, 8:30 p. m.—Chapel Second Presbyterian church, aftermath. "Not by Might nor Power, but by My Spirit, saith the Lord." Rev George R. Dickinson.

The authorities at Minden, Germany have made a bacteriogical examination of school inks They have found that most of them contain bacteria which, if animals are inoculated with them, often prove fatal


**Disfigured Skin**

Wasted muscles and decaying bones.

What havoc!

Scrofula, let alone, is capable of all that, and more.

It is commonly marked by bunches in the neck, inflammations in the eyes, dyspepsia, catarrh, and general debility.

It is always radically and permanently cured by

**Hood's Sarsaparilla**

Which expels all humors, cures all eruptions, and builds up the whole system, whether young or old.

Hood's Pills cure liver ills; the non-irritating and only cathartic to take with Hood's Sarsaparilla.



**CHRISTMAS HOLLY** Loose or in Wreaths. Fine home grown Chrysanthemums, Roses, Carnations, Asparagus, Smilax, Galax Leaves. BOSTON FERNS AT HALF PRICE

**BALDWIN'S GREEN HOUSES,**

CEDAR STREET, OPPOSITE CEMETERY. PALMS AND OTHER PLANTS CHEAP.



**BEST FOR THE BOWELS**

If you haven't a regular, healthy movement of the bowels every day, you're ill or will be. Keep your bowels open and be well. Force, in the shape of violent physic or pill poison, is dangerous. The smoothest, easiest, most perfect way of keeping the bowels clear and clean is to take

CANDY CATHARTIC Cascarets THEY WORK WHILE YOU SLEEP

EAT 'EM LIKE CANDY

Pleasant, Palatable, Potent, Taste Good, Do Good, Never Sicken, Weaken, or Gripe, 10, 25, and 50 cents per box. Write for free sample, and booklet on health. Address 423

STERLING REMEDY COMPANY, CHICAGO or NEW YORK.

**KEEP YOUR BLOOD CLEAN**

Alpine Safe and Lock Co.,
Cincinnati, Ohio.
Alpine Fire Proof Safe,
The best made.
Consult us before buying.
FRANK J SCHIMPF, Agent.
120 Moull street, Newark, Ohio


### LAMP FELL

**Upon the Head of a Young Woman. Three Fatally Burned.**

Logansport, Ind., Dec. 14.—Miss Sarah Gehring was roasted to death and her fostermother, Jennie Dailey, and her uncle, Joseph Dailey, were probably fatally injured in trying to save the young woman's life A hanging lamp broke from its fastening in the ceiling and fell, striking the young woman upon the head and exploding.

**Snow Not General.**

Topeka, Dec 14 — Severe cold weather is reported from numerous points in Kansas Temperature range from two or three degrees above to five below zero Snow is not general It is feared that the cattle on the great western ranges will suffer as the storm came so suddenly that their protection was inadequate Winter wheat will be damaged to some extent The cold in the wheat belt is severe, with little or no snow Without snow and with continued cold the wheat will suffer greatly

**To Purchase Telegraph Lines.**

Washington, Dec 14.—Representative Jackson of Kansas has introduced a bill providing that the United States government purchase the Western Union and the Postal Telegraph companies and thereafter operate them in connection with the postoffice department. Provision is made for appraisal of the property of the companies and for the payment of its appraised value when the amount is reported to congress.

**Bid For the Fight.**

Charleston, S C, Dec 11—Abnie Murray, matchmaker of the Southern Athletic club of this city, has made a bid for the McGovern Sullivan fight offering 70 per cent of the gross receipts. He also offered a guarantee for the go between Young Corbett and Lenny, and the latter's manager Jim Dougherty of Carbon, Pa., has wired his acceptance.

**Chile and Argentina.**

Buenos Ayres, Dec 14.—The Chilean reply to the representations of the minister of the Argentine republic to Chile has not yet been made known The newspapers here publish bulletins that are assuring the public that all matters between the two countries will be honorably arranged.


# We Must Close Out

THE MESSENGER LINE OF BOYS' SCHOOL SHOES.

OUR MESSENGER SHOE TRADE MARK = COPYRIGHT

**For this week they can be bought for $1.00 per pair.**

We must close out the Messenger line of Boys' School Shoes These are shoes that sel for $1.50 regular price. You can save 50c a pair. We have the most complete line of little Gents', Youths and Boys' Shoes in Newark from 75c to $4 00. The next time you are over our way just give us a call and get acquainted.

**Carl & Seymour,**

The Hustling Shoe Men of Newark. South Side.



**BEAUTIFY YOUR SKIN AND HAIR** with warm shampoos of **Harfina SOAP**

Beautiful hair is positively insured by cleansing scalp and hair with ***Harfina Soap*** and then applying a dressing of ***Hay's Hair-Health.*** This will remove dandruff, stop itching and promote a healthy growth of luxuriant hair For purifying the skin, softening and whitening rough chapped hands, for removing pimples, allaying irritation or offensive perspiration, and for all antiseptic purposes in the toilet, bath or nursery, ***Harfina Soap*** is pronounced by thousands of men and women the most perfect and satisfactory soap, toilet or medicated, they have ever used.

***Harfina Soap*** is free from alkali, and unites purest cleansing ingredients with healing Pine Balsam and delicate odor of forest flowers.

It combines in one soap, at one price the best skin and complexion soap, the best hair and scalp soap in the world. **25 cent cakes at leading druggists; 3 for 65 cents.**

**Free Soap Offer** *Good for 25c. cake HARFINA SOAP*

Cut out and sign this coupon in five days take it to any of the following druggists and they will give you a large bottle of **Hay's Hair-Health** and a **25c. cake of Harfina Medicated Soap,** the best soap for Hair, Scalp, Complexion Bath and Toilet, both for **Fifty cents**—regular price, 75c **Redeemed by leading druggists everywhere at their shops only,** or by the **Philo Hay Specialties Co.,** Newark, N. J., either with or without soap, by express, prepaid, in plain sealed package, on receipt of 65c. and this coupon (5 cents, and address.)

**Hay's Hair-Health,** warranted to restore youthful color, beauty and life to gray, or faded hair has proved a blessing to thousands who now have a fine head of hair. **Hay's Hair-Health** is a refreshing, fragrant dressing and hair grower. Not a dye. Will not stain the skin or clothing. Stops hair falling.

**Large 50 cent bottles at leading druggists.**

**Following Druggists supply Hay's Hair-Health and Harfina Soap in their shops only:**

E. T. Johnson, 10 S. 2nd. R. W. Smith, S. E. Cor. Square.
Wiles Erman Drug Co., 17 N. 3rd. Peters & Smith, 29 N. 3rd.
A. F. Crayton, 3 South Park Place.


### A Woman's Awful Peril.

"There is only one chance to save your life and that is through an operation," were the startling words heard by Mrs. I. B Hunt of Lime Ridge, Wis., from her doctor after he had vainly tried to cure her of a frightful case of stomach trouble and yellow jaundice. Gall stones had formed and she constantly grew worse. Then she began to use Electric Bitters which wholly cured her It's a wonderful Stomach, Liver and Kidney remedy. Cures Dyspepsia, Loss of Appetite. Try it Only 50c. Guaranteed. For sale at Hall's drug store. 12

A class of divinity students at the Chicago University is to journey to Palestine this winter to study the historical geography of the country on the spot The party will be in charge of Professor Sailer Mathews and will sail from New York this month.


**E. M. P. BRISTER,**

ATTORNEY AT LAW—NEWARK, O.

Office in room formerly occupied by Joel M Dennis, northwest corner West Main and Third streets.

Will practice in all the courts. Special attention given to the settlement of estates, assignments and all Probate Court practice.



**COLLINS & SON**

DRUGGISTS.

Made the Mechanical Treatment and Cure of Hernia or Rupture a Specialty. Also keep in stock and furnish Trusses, Supporters, Silk Elastic Stockings, KneeCaps, Anklets, Bandages, Etc., Etc.


Date palms, brought in from Africa, are thriving in Arizona and Southern California.

# Rheumatol

**A Specific for Rheumatism.**

A demonstrated fact, that Rheumatol

WILL

cure rheumatism.

We refund your money if you think it does not.

An internal treatment having a beneficial effect upon the stomach.

**ERNEST T. JOHNSON,**

DRUGGIST,

No. 10 South Second St.


# WANTS

Three lines, three days, 25 cents.

### FOR RENT.

For Rent--Five room house on Grant St., West End, in good repair. Enquire of Fred Burrell, 11 W. Main St. 14

For Rent--A good five room house on Allen St.: enquire T. M. Jones, 171 E. Main St. 12*

For Rent—Storeroom at 32 S. 3d St., also third story shop and two second story offices in Kibler block; all conveniences. Inquire Kibler's law office. 11 27 dtf.

For Rent—Desirable rooms for light housekeeping near square. Also house. R. M. Davidson, 60 South Fifth street 6-11-tf

For Rent—Four room house, $6 per month. Five-rooms near B. & O. shops, $6 per month. Five rooms, modern, new, with cellar, coal cellar, water in kitchen and other conveniences all in house. Desirable location for a B. & O. man or for Heisey Glass Works. Rent very low if rented within 10 days. Miller & Struble, 14 1-2 North Second street. 11-2-tf

For Rent or Sale—Store room and dwelling, corner Baker and Second streets. Will sell or rent at very reasonable rate to good tenants. Suitable for store or saloon.
I have for sale six room house, 115 Penney avenue. Look at this property. I can sell this at a bargain, on good terms of payment, or very low for cash.
For sale, a lot on Cedar street, near East Main. A bargain.
Houses for sale all over the city, or to exchange for farm property.
11-14-tf WALTER A. IRVINE.

### FOR SALE.

For Sale--Registered Jersey cow, fresh; also light spring wagon. J. C. Campbell, Granville road. 14 6t

For Sale--New 5 room house on North St., cheap and on $9 per month payment; J. K. Warner, 35½ S. Park. 13

For Sale--Pool table, balls, cues and entire outfit; call at W. J. Steinkemper's, 35 South Third St. 11

For Sale—Two houses with one acre of ground. Inquire of Mrs. Kennedy, 131 Jefferson street 11-13-1m

For Sale—Universal Dictionary of the English language in 5 volumes, also Dickens' complete works in 6 volumes. Address W. E. B., Advocate office. tf

### MISCELLANEOUS WANTS.

Wanted--To rent by a gentleman, furnished room, with heat, on square. Address G this office. 12*

Lost. Strayed or stolen---A young water spaniel. Finder return to 182 Buckingham street. 12-13-dtt

Lost or Strayed--White French poodle, about 2 years old. Leave information at Advocate office or with Frank Owens, Madison Township. 12-13-d3tp

Lost—Small hand-bag containing white pocketbook and sum of money. Finder leave at Advocate office. 11-3t

### FOR RENT.

Five rooms, city water, closet, new, convenient, well located, $8 per month. Also four rooms near B. & O. shops; $6 per month. Also three apartments in East Newark; $5 per month each. We will loan you money, any amount, any time, on your real estate; anywhere situated. Can furnish you money on better terms, as to rates of interest, conditions of payment, etc. than any other company in Licking county. See us at once. Wednesday and Saturday evenings from 7 to 8:30. Both phones. Miller & Struble, 14½ N. Second st. 11 21 tf

For Sale—A pair fox terrier pups, 11 weeks old. Inquire 64 North First street. 12-14d3t

Lost—A small parcel containing gent's gloves, tie and collar. Please leave at this office. 12-14d1t

Gas too expensive for furnace? Not enough heat from coal? Gas-Coke the happy medium. Order by either phone. The Newark Gas Light and Coke Company. 11-29dtf

Agents. Handle the newest and most taking thing on the market. Metal detachable, self-fastening enamel sign letters, give all the effects of embossed and finely lettered signs. Can be changed in five minutes. Merchants by their use, may have a new, brilliant and clean cut sign daily—superior to anything that can be painted or printed. Sells at sight. Exclusive territory and good money for a hustler. National Specialties Co., Neave Building, Cincinnati, O.

Money to loan on real estate. Rees R. Jones. 12-14d1m

## SLATES

(Continued from Page 1.)

outcome of the present contest than the filling of a few paltry offices in the general assembly. Mr. Malloy states he will at once plunge into the thick of the contest and that the fight will go on to the bitter end.

Mr. Malloy concluded: "Before this contest was precipitated Senator Hanna, with General Dick, held three different conferences in Washington with Senator Foraker. Senator Hanna asked that Mr. Uhl of Cleveland be made clerk of the senate, and that Mr. Speelman's name be stricken off Mr. Foraker's slate. He asked Mr. Uhl's appointment in the interests of the Republican party in Cuyahoga county. These requests of Senator Hanna were denied by Senator Foraker at the first and second conferences, and not until Mr. Foraker's refusal at the third conference to make a single concession asked for by Mr. Hanna did the latter determine to make a fight to protect the interests of his friends, as well as those of himself."

Charles L. Kurtz gave out an interview in which he made a bitter attack upon Senator Hanna and laid at his door all the blame for the defeat of the party in 1889.

Hon. E. G. Biddison, state mine inspector, who is managing the fight of the so-called Foraker candidates made a statement to the effect that he has positive information that Senator Foraker will stand by his friends. Mr. Biddison said: "The senator is using every effort to bring about an amicable settlement of existing differences relative to the organization of the state legislature. But I can state positively that if these differences can not be amicably adjusted the senator will stand by his friends." It is reported that Senator Foraker will be in Columbus, during the holiday recess of congress.

## THE COURTS

### MORE TESTIMONY IN THE CASE OF T. O. DONOVAN

**Against Buckeye Lake Road—Chapman Divorce Suit—Realty Transfers—Marriage Licenses.**

In the case of T. O. Donovan vs. C. B. L. & N. T. Co., additional testimony was taken Saturday morning. The action was brought asking for an injunction to restrain defendants from interfering with the approach to the bridge leading to plaintiff's farm, on the Hebron and Newark road. The court and court attaches went to the scene in a special car provided for the purpose and testimony was taken there. Additional testimony will be taken in the case December 23. J. R. Davies represents the plaintiff and J. R. Fitzgibbon the defendant.

### DIVORCE SUIT FILED.

Emma Chapman, by her attorneys Smythe & Smythe, has filed her petition in the Probate Court for divorce from her husband, Frank Chapman. The parties to the suit were married August 13, 1879 and five children were born of said marriage, four of whom are now living, being Fred aged 21, Archie aged 17, Carl aged 15 and Theodore aged 5 years. For cause of action the plaintiff charges the defendant with habitual drunkenness, failure to provide and extreme cruelty.

### IN 'SQUIRES' COURTS.

The paternity case of Ohio vs. Frank Foster, is on trial before 'Squire J. R. Atcherley this afternoon. The complainant is Miss Lydia F. Galbreath, and the parties live in Hanover township.

Joseph Shannon is charged in an affidavit filed today in 'Squire Crilly's court by Orma Hordin with stealing a top buggy valued at $50.

Mrs. J. A. Flory, wife of the well known attorney, is suffering from an attack of neuralgia.

Mrs. F. L. Ferguson is quite sick at her home in Granville.

EVEN IF You had a NECK As long as this fellow and had SORE THROAT ALL THE WAY DOWN Tonsiline WOULD QUICKLY CURE IT.

25c and 50c. All Druggists.

THE TONSILINE CO. CANTON, O.


## SCHLEY VERDICT.

(Continued from Page 1.)

to Santiago, that when he did get under way he did not proceed "with all despatch;" that he made only a weak and futile attempt to destroy the Colon May 31, and that during the battle he executed a loop that carried the Brooklyn away from the enemy and endangered the Texas. As an incident of the loop he was reported to have said to Navigator Hodgson of the Brooklyn, "Damn the Texas," and he was charged with having treated Hodgson inconsiderately in stated correspondence they had after the war in regard to the alleged remark.

In congress, aboard ship, in speeches, newspapers, magazines, club and street talk raged for a long time. Finally, last summer, the climax came. Edgar Stanton MacClay, a former light-house keeper now a clerk in the New York Navy yard, had written a naval history of the United States which is being used as a text book at the naval academy at Annapolis. To this he had just added a third volume containing a history of the late war with Spain. In this volume MacClay expressel his appreciation for Admiral Crowninshield, Chief of the Bureau of Navigation, and others for assistance in his preparation of the narrative of the Santiago campaign. In an interview he said that Admiral Sampson had read and approved the proofs. In this history MacClay heaped abuse upon Schley. He said outright that the Admiral had acted the part of a coward and had "turned in caitiff flight." The fact that the names of Crowninshield and Sampson were linked with the book and that it was a text book at Annapolis spurred Schley at last to action. He demanded an investigation of his conduct by his brothers in arms.

An order for a court of inquiry was drawn up by the department. The court was directed to specially as to ten specifications regarding Schley's conduct. These specifications were placed in the form of questions but in effect, they were charges. They related to the following subjects:

1—Schley's general conduct.

2—Movements of the Flying Squadron off Cienfuegos.

3—Voyage of the squadron from Cienfuegos to Santiago.

4—The retrograde movement from Santiago toward Key West.

5—Schley's report that it was impossible for him to remain off Santiago as directed.

6—Conditions of the squadron coal supply off Santiago and the accuracy of Schley's reports on that subject.

7—Bombardment of the Colon.

8—Withdrawal of the blockading ships at night.

9—The Brooklyn's loop during the battle.

10—The Schley-Hodgson colloquy.

Admiral Dewey and Rear Admiral Benhams and Kimberly were detailed as members of the court. Kimberly was in ill health and Howison was substituted. The court met and objections being made to Howison by Schley's attorney on the ground of prejudice, he was disqualified. The vacancy was filled by the appintment of Rear Admiral Ramsay. The sessions began Sept. 12 and continued with two slight interruptions until Nov. 7. Secret meetings for the consideration of the testimony were begun by the court Nov. 11.

The inquiry was restricted to the conduct of Admiral Schley. There were indirect references to Sampson and his attorney demanded the right to take part in the proceedings but was refused. The question as to the actual command of the American fleet during the battle was not raised during the investigation. There is no appeal in the department from the judgement of the court.

Miss Eva Robinson of Granville, was shopping in the city Saturday.

John W. Lake, who has been quite sick at his home in Madison township for some days, is reported as being considerably improved at this writing.

### TODAY'S MARKET.

East Liberty, Dec. 14.—Today's cattle, light, steady; hogs, receipts fair, slow; sheep, light, fair.

Chicago, Dec. 14.—Today's market closed: May wheat 79⅞; oats 45½ corn 67⅝; pork $16.90.

Chicago, Dec. 14.—Today's cattle 200, dull, unchanged; hogs 18,000, steady to 15 cents higher; sheep 1,000 stead to shade lower.


# WATCHES!

**HAVE YOU THOUGHT OF A WATCH AS A CHRISTMAS PRESENT. NOTHING COULD BE MORE USEFUL.**

**We have the right styles and the best values. Better see them today. The time is short.**

# MAYLONE & DOE,

**Jewelers and Silversmiths. 7 South Third St.**


### CAPT. DARLINGTON HONORED.

Capt. W. H. Darlington has been appointed by Gen. J. Edwin Brown, National Commander of the Union Veteran Legion, Assistant Mustering Officer, subject to orders, of all the territory west of the Allegheny mountains. He will be assisted in the work by Mr. E. M. Barrett, officer of the day of Encampment No. 31, of this city. The first camp to be mustered by Captain Darlington will be at Chillicothe.

### C. U. Chapel.

C. U. Chapel on Pine street. Prayer and praise service at 10:30 a. m. Sunday school at 2:30 and Christian Endeavor at 6.30 p. m., sun time. Public preaching at 7.30. A cordial invitation extended to the public.

### English Lutheran.

St. Paul's church, Evangelical Lutheran, First street, south of Main. Rev. J. C. Schindel, pastor. Third Sunday in Advent. Bible schools, 9:15 a. m. Morning worship, 10:30 o'clock with sermon on text "And I looked, and behold, a whirlwind came out of the North, a great cloud and a fire." Evening worship 7:15 o'clock with an evening meditation on the Parable of the Hidden Treasure. Seats in St. Paul's always free. Everybody welcome.

The Epicurean Cooking club met at the home of Miss Mary Haight of Church street, Friday evening. An excellent supper was served to the following members: Misses Stella Howard, Ruby Franklin, Helen Crane, Amy Franklin, Cassie Hillier, Mabel Phillips and Mary Haight. In the evening the club entertained the Messrs. Ralph Miller, Fred Knowlton, Burner Anderson, Howard Brillhart, Ralph Vance and George Flory.

MASONIC—Acacia Lodge F. & A. M. at Wilkins Corners, will have a public installation of officers, followed by a supper, on next Thursday evening. A number of Newark Masons are expected to attend.

Mrs. William C. Vogelmeier, who has been quite sick for the past week, is now slowly improving.


CONSUMPTION

Right food—right medicine—right time—these three things are of the utmost importance to the consumptive. Right food and right medicine—these are contained in Scott's Emulsion of pure cod-liver oil. Right time is at first sign of disease. Right time is now.

Scott's Emulsion always helps, often cures. Ordinary food helps feed. Fresh air helps cure. Scott's Emulsion does both. Begin early.

We'll send you a little to try, if you like. SCOTT & BOWNE, 409 Pearl street, New York.


## ABOUT PEOPLE.

**Items Picked up Here and There Telling of Your Acquaintances Coming and Going.**

Misses Elizabeth and Hazel Thomas spent Wednesday in Columbus.

H. A. Norris left for the East Wednesday evening.

Mrs. Lemert of West Church street, is visiting in Columbus.

J. C. White went to Columbus this morning.

John Tucker and son, Ralph, spent the day in Columbus.

John Kates went to Columbus this morning.

James Bradley was in Columbus today.

Edward Hickey and T. O. Hickey of Clay Lick were in Newark today.

H. C. Fox made a business trip to Columbus this morning.

C. S. Claypool of Mt. Vernon was in Newark today.

N. W. Reid is in Marietta on business.

G. B. Ramey was in Zanesville today.

Ross Bounds will spend Sunday in Clay Lick.

Thomas R. Smith is visiting in Mansfield.

Misses Grace Fleek, Alice and Julia McCune, spent Wednesday in Columbus.

Mrs. Shafer, of Stanberry street, and daughters, spent Wednesday in Columbus.

H. C. Cochran attended the special meeting of Newark lodge, F. & A. M., Friday night.

Miss Louise Kussmaul spent Friday in Granville the guest of Mr. and Mrs. Henry Kussmaul.

Messrs. Jack Keckler, Ed Miller, Alfred Goplen and Clyde Haine, of Columbus, spent Sunday in Newark.

Dr. C. D. Watkins of Etna was in the city today, and called on his friends in the Court House.

Miss Ella Wilson of Columbus is visiting Miss Minnie Thomas at her home in the East End, for a few days.

Charles Bradley has returned from a business trip to Marion and Piqua, and will locate a carpet and rug renovating establishment in the latter city.

Chief of Police Tracy, Police Clerk J. P. Daugherty, Lew Dixon, Charles Dozier, William Kennedy and Edward Welch of Columbus enjoyed a pleasant trip to Newark Thursday.—Zanesville Signal.

M. J. Feeman, formerly shipping clerk at the local branch office of the Armour company, has been transferred to Newark, O. He will manage the company's office at that place.—Zanesville Signal.

### FIRE SALE OF MILLINERY.

Attend the fine sale of millinery at Mrs. Bowers Myer Bras. store. Everything sacrificed at greatly reduced prices. 12-9-dtf


**We Defy Competition in Our Superb Holiday Line**

Even in the Leading Stores of the larger cities.

**Our Small Window is the very smallest representation of our Enormous stock.**

**Besides our regular first quality goods, we have SPECIAL BARGAINS in every department.**

# Haynes Bros.

**JEWELERS.**

**It's None Too Early to Buy Your Holiday**

# Shoes and Slippers

Early buyers will find our store prepared to suit your wants. Our assortment was never larger and our prices so reasonable. Give us a look. It's all we ask.

A special snap in ladies' fine full extension sole dress shoes made to retail at $2.50. Our special price ..... $2.00

Ladies' fine kid shoes in heavy or light flexible soles, the kind you usually pay $2.00 for. Our price ..... $1.50

Men's fine enamel shoes, welted extension soles, a good heavy winter dress shoe such as are generally sold at $3.50. Our special price ..... $3.00

A beautiful assortment of men's fine shoes, hand-welted soles in all leathers..... $2.50 to $6

A good calf shoe suitable for winter wear for little folks, sizes 8 to 12½, worth 75c. Our price 50c

A complete line of misses' shoes, in light and heavy soles, for everyday and dress wear.... 85c up

Boy's heavy winter shoes, solid and strong..... $1 up

Complete line of women's warm-lined shoes and slippers at prices lower than ever.

Children's rubber boots, sizes 6 to 10½ ..... 95c

# Sample Shoe Store

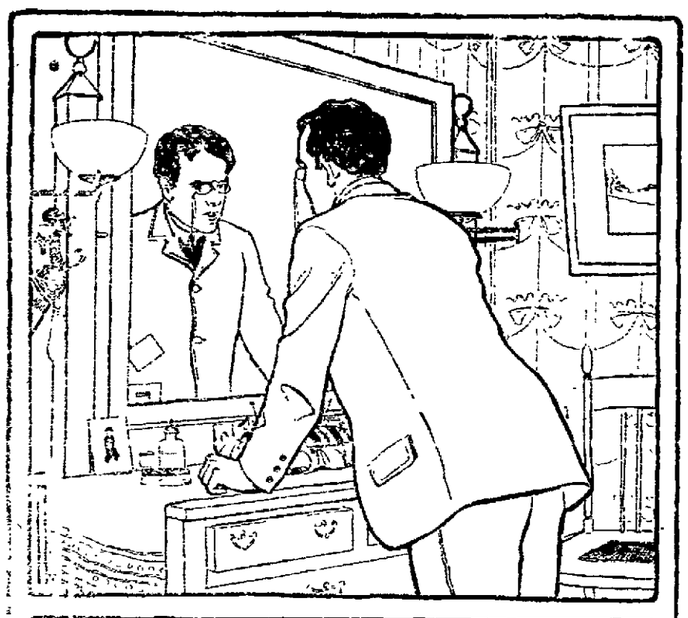

TO THE MAN WHO THINKS.

LOOK yourself squarely in the face and see if you are not half ashamed to be without Ivory Soap in your house. Worse than this, your wife is without it. It is bad enough for a man, though a man often doesn't care how his comfort is mis-spelled. But a woman misses all these little helps to housekeeping. And Ivory Soap is one; its great potency makes it actually cheaper than yellow soap for general work. It floats.

COPYRIGHT 1901 BY THE PROCTOR & GAMBLE CO. CINCINNATI


## RAILROADS.

### CONDUCTOR M'VICKER.

In its account of Conductor McVicker's death, the Cambridge Jeffersonian says:

C. C. McVicker, a B. & O. brakeman, met with a horrible death near the B. & O. Eighth street crossing by the ing run over by his train. Pieces of his body were scattered along the track for some distance. One limb was found about forty feet from where he was killed. The unfortunate man lived in Newark. Mr. McVicker was rear brakeman on an extra west bound coal train. A the time the coal was being weighed, one car at a time, and just how the accident happened is not known, as there was no one near him at the time. Mr. McVicker was stationed about twenty cars from the rear end of the train and it was his duty when signaled by the conductor that a car had been weighed, to pass the signal on to the front brakeman who in turn signaled the engineer and the train was then pulled up a car length so that the next car would be on the scales. The conductor stood at the scale house from where he gave the necessary signals. After all but about twenty cars had passed over the scales, the conductor gave the signal for the train to pull up, but as the train did not move the conductor walked forward to see what was wrong. He then remembered that he had not noticed McVicker in his place for some time and supposing that the brakeman had got down from the car, he had given his signal to the front brakeman. But as McVicker had not returned to his place the conductor walked forward to see what was wrong and when about half way between the scale house and the crossing was horrified at the sight that met his gaze. There beside the track at about the place McVicker had been last seen were pieces of his body. Other pieces of the body were scattered along the tracks for some distance and one limb had been carried about forty feet. Whether McVicker made a misstep and fell between two cars or whether after getting down from the car and in attempting to get on again lost his hold is not known. The body was mangled in a horrible manner. * * The generally accepted theory of the manner in which he met his death is that in getting on the train he stepped into a hole in the scale house platform and was thrown beneath the wheels.

### B. & O. STATEMENT.

The statement of the earnings and expenses of the B. & O. system, including the B. & O. S. W., for the five months of the company's fiscal year, from July 1 last, shows gross earnings, $21,762,801, an increase of $2,282,453; expenses $13,215,809, an increase of $220,313, and net earnings of $8,546,995, an increase of $2,062,140.

### LOCAL RAILWAY NOTES.

Brakeman J. H. McKee of the C. O. division, has returned to work after having been off duty for a few days.

Brakeman Emmet Wells, who has been off sick for a short time has reported for work.

Conductor J. P. Trickey of the C. O. division, who has been off on a short leave of absence, has reported for duty.

Brakeman J. McCleary of the C. O. division, is off on leave of absence.

Frank Bachenstosh who had one of his fingers injured some days ago, has resumed work.

Conductor J. R. Coyle of the C. O. division, is laying off for a few trips

Brakeman B. Dorn, of the C. O. division, is off on a short leave of absence.

Conductor W. A. Jefferson of the C. O. division is laying off for a few days.

J. B. Stoner, a signal tender in the employ of the B. & O. railroad, is suffering with an attack of malaria.

Brakeman C. O. Sherman of the C. O. division, is off duty on leave of absence.

After having been off duty for a short time, Conductor J. P. Trickey of the C. O. division, has returned to work.

Brakeman C. A. Meckley, who has been off duty for a few days on account of sickness, has returned to work.

Brakeman J. W. Anderson of the C. O. division, after having been off for a time, has retuurned to work.

Inspector of Engines, Charles Honenberger, is off on account of an attack of lumbago.

Brakeman M. Mannion of the C. O. division, is on the sick list.

Conductor L. O. Barroway, after having been off duty for a few days, has returned to work.

Fireman A. E. Mills is off duty with a lame shoulder.

Engineer John McKitrick, who has been off duty for a few days, has been marked up for work.

M. Johnson an employe of the shops who has been off duty for some days on account of an injured hand, has about recovered and will resume work on Monday.

Conductor W. A. Tomlinson of the C. O. division is on leave of absence.

Brakeman T. H. Stewart, who had the misfortune to meet with an accident some time ago, by which he sustained a severe cut on the head, has recovered and returned to work.

Brakeman L. O. Barroway of the C. O. division, after having been off duty for some time, has returned to work.

Brakeman Fred Brocker is off duty with an attack of lumbago.


### LOTS.

Do you want to buy cheap lots on a good street, Electric lights, water works and gas? Lots 42x215 for $250 No grading and within one minute's walk of new street car line.

Inquire of

J. R. FITZGIBBON.

Talk to us about your real estate. No misrepresentation. Reese R. Jones. 12-14d1m

Bowl at the Idlehour Bowling Alleys and get a gold watch. 12-10-5t


South Australia is importing $700,000 a year in value of fertilizer. In this trade the United States has no share.

**Advocate want ads. bring results.**

## AMUSEMENTS.

An event of exceptional interest is the appearance of the Bostonians at the Auditorium next Tuesday night, December 17. It goes without saying that theater goers generally are familiar with the reputation of this excellent organization. Theatrical attractions rise and wane, opera companies come and go, but the Bostonians, like the brook, "run on forever" maintaining their prestige and presenting the best material obtainable in the comic opera market and offering an ensemble of artists without peer in this particular line. This season the company has been thoroughly reorganized and the old favorites who have scored so distinctively with the public in the past have been retained and a number of young singers added whose youth, beauty and talent are decided accessories to the original group of artists. At the head and front of the company, and chief among the entertainers are Henry Clay Barnabee, the stalwart baritone, George Frothingham, Josephine Bartlett, W. H. Fitzgerald and others of repute. Among the newcomers are a beautiful young soprano, Grace Van Studdiford; a vivacious contralto, Adele Rafter, the distinguished basso, Allen Hinckley; the tenors, Albert Parr and Vernon Stiles; Frances Miller, soprano; and William MacDonald Dorrington, baritone, and Belle Harper. With their usual taste and judgment, the management have secured a brilliant chorus and trained orchestra, and in the presentation of "Maid Mariam", the new DeKoven and Smith opera, it may be safely assumed that a treat is in store for our music lovers.

"Maid Marian" has been but recently produced in Philadelphia, and has been accorded such an enthusiastic reception as no musical composition has obtained in years. It is a logical sequel to "Robin Hood." The personages of the former story have been given a new environment and the same general musical forms followed in the story. The opera has many gems. Nearly 100 people are employed in the production.

### A RUNAWAY GIRL.

"Merit invariably begets success" is an old and trite saying. The truth of this has been illustrated by the enormous success of the famous musical comedy, "A Runaway Girl," wherever it has been presented. The record of its reception in every city where it has been played is the same, crowded houses, unqualified approval. Such results are only obtainable by absolute intrinsic merit, and this quality "A Runaway Girl" possesses to a remarkable degree. When one takes into consideration the many varied features of necessity contained in a musical comedy, and the extreme difficulty experienced in successfully presenting a thoroughly harmonious production, one can fully appreciate the significance attached to the great prosperity attending "A Runaway Girl." This magnificent musical comedy will be witnessed in this city at the Auditorium on the evening of Thursday, December 19, and, without doubt the same measure of success will greet it here as elsewhere.

The Augustin Daly Company is the name of the organization presenting this charming play. It is composed of a number of metropolitan artists, of that experience and ability necessary to give a finished and refined performance. There are fifty members in the company, at the head of which is that inimitable comedian, Mr. Arthur Dunn. Mr. Dunn, in the part of "Flipper", has a character that is peculiarly fitted to his versatile talents and is taken full advantage of by this capable artist. One of of the many excellent features in the make-up of the company is the very competent and efficient chorus. Pretty faces, trained and musical voices, graceful dancers and handsome dresses, are its distinctive possessions.

The Bonnie Brier Bush was aptly referred to by the New York Mail and Express as "A new 'Shore Acres' in a healthier frame." The audience at the Audiforium was highly pleased with the production. Mr. Stoddart whose advent as a star comes after a lifetime devotion to the chosen art was admirable as Lachlan Campbell, and the company was strong throughout.


Mrs. Austin's Famous Buckwheat makes the finest buckwheat cakes. Ready in a moment. Ask for Mrs. Austin's Buckwheat. Refuse substitutes. d&w

# WEARY

## Strength for Overworked Women is Found in Dr. Greene's Nervura.

Early and late, morning, noon, and night, never ceasing her labors, always worrying because something is left undone; four, six, and eight in the family; no one to help! Is this woman working too hard? Is she a frail-looking body, colorless and thin? Or is she strong limbed and vigorous? It makes little difference, she can't stand it unaided. Not one man in a hundred works like these home keepers, whose labor is taken as a matter of course.

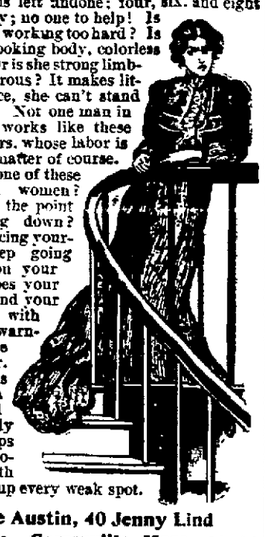

Are you one of these overworked women? Are you on the point of breaking down? Are you forcing yourself to keep going by living on your nerves? Does your back ache and your head throb with pain? Take warning. Get the help of Dr. Greene's Nervura blood and nerve remedy which helps Nature provide strength and builds up every weak spot.

**Mrs. Kate Austin, 40 Jenny Lind Ave., Somerville, Mass., says:**

"I had a pain in my side for seventeen years. I also suffered with terrible backache and headaches. I cried with pain from womb trouble, and was pale as a ghost. I was terribly nervous. I could not sleep for a long time, and had rheumatism in my shoulder and arm. I weighed 128 lbs.

"A friend recommended Dr. Greene's Nervura blood and nerve remedy and I commenced to take it. After taking the Nervura I never had a pain in my side, nor any headache, and I sleep well and have a good appetite. I don't believe there is any medicine in the world so good as Dr. Greene's Nervura. It did me good right off, and I have had no return of my womb trouble. I had leucorrhoea, but since taking Dr. Greene's Nervura that has disappeared.

"I feel strong and last summer was able to do the work for *fourteen in the family* and I weigh 163 pounds. I recommend Dr. Greene's Nervura blood and nerve remedy to everyone."

Get the honest aid of Dr. Greene's Nervura blood and nerve remedy and keep your health intact. Dr. Greene, Nervura's discoverer, advises women free of charge. Write or call. His office is 101 Fifth Avenue, New York City.


## THE CHURCHES.

### Plymouth Congregational.

Sunday school at 9:30. Sermon by the pastor at 10:45, subject, "Living Epistle of Christ." Evening sermon at 7 p. m., subject "Neglected Gifts." All are welcome. Dr. Koehne, will begin his course of Nazarene lectures on next Wednesday evening at the church. The members of the church should make their arangements to attend all these lectures as they will be very helpful. No one should miss his great lecture upon the personality of Jesus. The "Enterprise" of Brocton, Mass., says of this lecture: "On and on he went with subtle analysis and fine discrimination, vivid description, glowing imagery, wealth of illustration, richest diction, with melody in voice, grace of gesture, power of thought and fire of eloquence, until away above and beyond all other characters and personalities there was seen enthroned the unique, perfect, unparalleled, matchless one, Jesus Christ, the Son of Man, the Son of God."

The Christian Endeavor will meet in the chapel at 6 o'clock, subject, "Imperialism of Christianity." Leaders, Mr. John Parkinson and Mr. A. C. Higginbotham. All young people are invited.

### First M. E. Church.

General class meeting is held at 8:30. Sunday school at 9:30, public worship with sermon by the pastor, Arthur E. Johnson, at 10:30, subject, "The Prayer Gate of the City of Mansoule." Epworth League topic at 6:00 o'clock, "Universal Dominion, the Dream of the Despot, the Fancy of the Philosopher and the Vision of the Seer." The pastor will preach at 7 o'clock on "What is Saving Faith?" a continuation of the series of Fundamental Questions.

A unique Christmas service is being planned by the Sunday school for holiday week. Three prayer meetings are sustained by this church every week, one on Wednesday night at the church, a cottage meeting at 7 p. m. on Fridays and a young people's meeting at the church on Friday night. A hearty welcome is given to all.

### Fourth Street Church of Christ.

Between Church and Locust. Bible school 9:30 a. m.; Communion and Sermon, 10:30 a. m.; Christian Endeavor, 10:30 a. m., subject "Labourers with God"; Christian Endeavor, 5:45 p. m., leader, Lillian Morrison; subject, "Imperialism of Christinity." Sermon, 7 p. m., subject, "Christ's Touch." Prayer meeting Wednesday 7:15 p. m.; Teachers' meeting, Friday 7:15 p. m. You will be made welcome at all these services. Come.


**Food Changed to Poison.**

Putrefying food in the intestines produces effects like those of arsenic, but Dr. King's New Life Pills expel the poisons from clogged bowels, gently, easily but surely, curing Constipation, Billiousness, Sick Headache, Fevers, all Liver, Kidney and Bowel troubles. Only 25c at Hall's drug store. 12

No chance for disappointement if you serve Miss Austin's famous pan cakes. All grocers sell it d-w


### Trinity Episcopal.

Service for the third Sunday in Advent: Sunday school 9:10;; morning service with vested choir, 10:30; evening service with vested choir, 7. The Rev. Dr. Smythe of Gambier will officiate morning and evening.

Mrs. L. B. Wing has calendars and calendar pads for the church. Also a few novelties for sale at her home on West Main street, made by the ladies of the church.

### First Church of Christ, Scientist.

Auditorium. Services Sunday 10:30 a. m. Subject, "God the Preserver of Man." Golden text, "For the grace of God that bringeth salvation hath appeared to all men." Titus, 2:11. Sunday school 10 a. m. Wednesday 7:30 p. m. Reading room open Saturdays from 2 to 5 p. m. All are cordially invited.

### Second Presbyterian.

Public Worship at 10 a .m. and 7 p. m. Sabbath school at 11:30 a. m. Westminster League at 6 p. m. The public is cordially invited. Seats are free. The assignment of sittings to members and contributors has been abandoned. Strangers are at liberty to sit anywhere in the church.

### Association Course.

The reserved seat tickets for the next number in the Association course The Old Homestead Male Quartette, are selling fast. If you intend being present at this entertainment get your seats reserved at once. The Homesteads will appear Friday evening, December 20th.

### Salvation Army.

Meetings at the Army hall 29 North Fourth street tomorrow morning at 10:30, afternoon at 3, evening at 7:30. Everybody welcome. Don't forget to be there. J. E. Gates, Lieut.

### Second M. E. Church.

Sunday school at 9:30 p. m.; preaching at 10:30 a. m. and 7 p. m. Epworth League Monday evening, prayer meeting Wednesday evening. You are invited to worship with us.

### Baptist Church.

Regular preaching services at 10:45 a. m. and 7 p. m. Sabbath school 9:30 a. m. Preaching at the chapel 7 p. m. B. Y. P. U. 6 p. m.

### United Brethren.

Morning topic, "The Passover." Evening topic, "The Blood of Christ." Other services as usual.

### First Presbyterian.

Prof. C. L. Williams of Granville, will preach in the morning at 10 and in the evening at 7. Sabbath school at 11:15. Junior Endeavor at 3. Leader, Grace Marie Boyce. Endeavor prayer meeting at 6; subject, "Imperialism of Christianity." Leader Miss Lillian Garber. Everybody welcomed. Plan to attend the Presbyterial Retreat on Tuesday and Wednesday Dec. 17 and 18. The first meeting will be in the church Tuesday at 2 p. m. At 2:30 the Rev. John Balcom Shaw D. D. of New York City, will deliver an address.

The pastor, Rev. L. S. Boyce, was called by telegram Monday to the bed side of his mother, who is dangerously ill.

### Y. M. C. A.

The men of Newark will have the opportunity of hearing one of Denison's best speakers Sunday afternoon at the young men's meeting Prof. H. R. Hundley of Denison University, will address the meeting at 3:30 on the subject, of "Some Lessons from a Successful Life." This is the first time that the Professor has been announced to speak before the men of Newark and he should have a large audience.

The Bible class will be held at 2 o'clock sharp instead of 9 a. m. This will be a conversation cuass, and all men desirous of talking over any Bible questions will be made welcome at this hour. Let everybody be prompt and on time.

The boys' meeting will be at 2 o'clock Sunday afternoon. All the boys of the Association and boys not members of the Association will be welcome at this class. Miss May L. Lumley will be in charge of the class.

The shop meeting at the B. & O shops will be addressed by Rev. H. N. Miller next Tuesday noon. This is an interesting class for Bible work.

### Real Estate Transfers.

Trustees of the First Baptist church of Homer to W. D. Hayes part of lot 2 in Homer $400.


**Why Shouldn't business be good when Corsets like this are attainable.**

## The Flexibone Moulded Corset

is the corset par-excellence for women of stout figure. You can get a model to suit you and give style and ease to your carriage. It will not stretch and will give graceful lines to your form. If nature has been liberal to you, wear this corset.

$1.50 and more, according to the material.

## The best Gored Corset for all figures

**"French Flexibone"—the Gored Corset**—lighter weight for all figures. Its design is similar to the lines that have made the Flexibone Moulded so famous among fastidious dressers and it has been adapted to especially suit the slender woman who wants to have the stately bearing and pleasing presence that is so much admired.

$1.50 and up according to material.

## Sold by John J. Carroll.

"How to Double the Life of Your Corset," a valuable booklet free, upon addressing CORONET CORSET CO., Jackson, Mich., or 625 Broadway, N. Y.

# HOLIDAY GOODS

Largest and Most Select Line in the City.

## Dolls Our Specialty

A Fine Line of Dolls, Go-Carts and Carriages at extremely low prices.

Fancy China, a full line. Also Dinner and Toilet Sets in high-grade ware.

**MRS. J. L. MILLER,**
**EAST SIDE.**

# Holiday Thoughts

Antoher year, with its sunlight and shadows, its withered leaves and fragrant flowers, is fast drawing to a close—Cheerful homes made brighter by the glorious anticipations of the expected pleasures

Kind hearts made happy by presenting them with

**USEFUL PRESENTS**

The kind of gifts men want and appreciate will be found at

## Mitchell, Van Atta & Co.,

THE PROGRESSIVE CLOTHIERS,

East Side Sq., NEWARK, O.

N. B.—Ask for Calendar with purchase.

**ADVOCATE** 3 Lines, 3 Times, 25 Cents.

3 Lines, 3 Times, 25 Cents. **"WANT" ADS**

## The Christmas Shopping List

is ready and will be mailed to anyone upon receipt of name and address. It will be found of great aid in the selection of Holiday gifts.

# GOODMAN BROTHERS

Absolutely One Price.

LEADING JEWELERS, High and State Sts. COLUMBUS, OHIO.

NOTICE--No goods will be sent out on memorandum or charged during this sale.

## Tremendous Crowds Attending

NOTICE--No goods will be sent out on memorandum or charged during this sale.

# OUR BIG FIRE SALE!

**The Bargains Being Picked Up Throughout the Store are Most Wonderful. Many things go at a Song. If you have not already been here, COME.**

It will pay you if you have been here. Come again as

## New Items

are being added daily that we have not found room for before.

**Saturday will be the Biggest Day in the History of Our FIRE SALE. Come, Join Us.**

# MEYER BROS. & CO.

**Newark's Greater Store.** **East Side of Square.**

The sensible way to cure a skin disease is with a skin remedy; no use ruining the inside of your body trying to get at something on the outside.

GOODHAIR SOAP gets right into the pores of the flesh and draws out every bit of foreign matter. In that way it really does cure eczema.

**Dr. R. A. Barrick**
DENTIST.
For good and reliable dental work, and low prices, I defy competition. Good work is the cheapest. My work is my reference. Teeth extracted without pain by Vitalized Air. If you have work to be done I will save you money if you give me a chance. I will not be undermined by any one. Call and be convinced that these are facts. Extracting 25c.
Office—First stairway south of Doty House.

**A. N. BANTON,**
ELECTRICAL CONTRACTOR.
6 North Third street. With Sayers the plumber. Both 'phones. Residence 'phone No. 98.

**Newark Business College, 17th Year.**
Bookkeeping, Shorthand, Typewriting, English Branches and Penmanship.
Day and Evening Sessions.
S. L. BEENEY, Principal.

**DR. A. V. Davis**
—DENTIST—

Bridge Work a specialty. All work guaranteed. Teeth extracted without pain. 33 1-2 West Main street, next door west of Advocate office. Bell phone 170.

## JOHN SHEA DEAD

**Aged and Well Known Citizen Passed Away Early Saturday Morning. Burial on Monday.**

Mr. John Shea, an old and highly respected resident of this city, died at the family home on Pataskala street at 3:30 o'clock this morning, after an illness of some time. The deceased was born in County Clare, Ireland, on June 26, 1826, and was therefore in the 75th year of his age. When twenty-two years old he decided to emigrate to America. One year after his arrival in this country he came to Newark, where he concluded to settle, and has resided here and in the eastern part of the county ever since.

When quite young he married, living happily with his wife for many years. She, however, passed away about seven years ago. The following named children are left to mourn his death: Mrs. Wm. Lavin, Mrs. Bernard Friel, Mrs. Roy Connell, Misses Etta and Anna Shea, and Messrs. Henry, John, Thomas, and Daniel Shea.

The deceased for many years worked for the Pan Handle and B. & O. R. R. companies, but for the past ten years he has been unable to work on account of his age, and has lived quietly and peacefully at his home on Pataskala street. He was an old soldier, having enlisted Sept. 20, 1864, in the 128th Regiment, O. V. I., in the Third brigade, fourth division, 23rd army corps, under General Schofield. Captain Wells, who visited relatives on Columbia street last summer, was his captain. He was mustered out of the service on June 29, 1865, at Charlotte, N. C.

The deceased was a man who was held in high esteem by all who knew him, and his death will be sincerely mourned. The funeral will probably take place on Monday morning at 8:30 o'clock from the St. Francis de Sales church.

### FIRE SALE OF MILLINERY.

Attend the fine sale of millinery at Mrs. Bowers, Myer Bros. store. Everything sacrificed at greatly reduced prices. 12 9 dlf

Advocate want ads. bring results.

## Death of Miss Smith.

Miss Ida Smith who lived at the corner of Mill and Baltimore streets, aged 22 years, died at the home of Mr. Simon McCort on Ninth street at 1:30 Saturday morning after a brief illness of peritonitis.

The emains were taken to her home, but the funeral arangements have not been made.

Consumer's is on draught at all first class bars. Call for it.

Vacant lots in all parts of the city at all prices. Reese R. Jones. 12-14-1m

FUNERAL—The funeral of Miss Ida Smith will take place from her home, corner Mill and Baltimore streets at 10 o'clock Sunday morning. The interment will be made in Cedar Hill cemetery.

### THE CHRISTMAS DINNER.

In spite of the fact that the word dyspepsia means literally bad cook, it will not be fair for many to lay the blame on the cook if they begin the Christmas Dinner with little appetite and end it with distress or nausea. It may not be fair for any to do that—let us hope so for the sake of the cook! The disease dyspepsia indicates a bad stomach, that is a weak stomach, rather than a bad cook, and for a weak stomach there is nothing else equal to Hood's Sarsaparilla. It gives the stomach vigor and tone, cures dyspepsia, creates appetite, and makes eating the pleasure it should be.

The biggest casting ever ordered is a steamship strut to weigh 134,000 pounds to be made at Chester, Pa.

## Arrested At Zanesville.

A man named Nichols, who says his home is in Newark, was arrested at the B. & O. depot Friday afternoon on the charge of having insulted Mrs. Harry Hannum of Elm street. Nichols is the agent of a firm which enlarges photographs. Some time ago he secured two photographs from Mrs. Hannum with instructions to enlarge them. He returned with the pictures Friday morning and when Mrs. Hannum told him that the work was not as good as she had expected, he became very offensive in his language. He is said to have conducted himself similarly at other residents in the city.—Zanesville Courier.

Over 100 farms for sale or exchange. Rees R. Jones. 12-14dlm

### MORTGAGE SALE.

Three upright pianos, good as new, will be sold within the next 30 days at a sacrifice for cash or on time. Diamonds and watches for sale. Money loaned on all kinds of goods. Office, Ankele Building, south of postoffice Rooms Nos. 5 and 6.

### NEW RESTAURANT.

Crom Brown will open a saloon and restaurant at No. 9 North Fourth street, in the near future, and as he is thoroughly acquainted with the business his success is assured. He invites all his friends to call and see him. 1t

VERY ILL—Rev. L. S. Boyce has been called to the bedside of his mother, who is very ill.

CLOUSE & SHAUWEKER'S

**Great 10 Days Clearance Sale of Fall and Winter Millinery**

*WILL BEGIN SATURDAY MORNING, DECEMBER 14*

We will have a large and beautiful line of Trimmed Hats to show you at the beginning of this sale, at prices that you will not go through the winter season without a new hat to wear. Below we mention a part of what we have to sell and quote you as many prices as we can.

75 of our regular $3.50 to $4.25 trimmed hats will go for.....$2 each.

30 Trimmed Hats, regular prices $5.50 to $6.00 will go for $3 each.

22 Trimmed Hats, regular prices ranging from $7 to $10.50 for $5.00 each.

6 very fine pattern hats ranging in price from $14 to $20 will go for .....$9.50 each

1 large black beaver hat trimmed with three large ostrich plumes velvet and ornaments, former price of plumes $5, each. Former price of hat complete $22.50 now .....$15.

Choice of street hats 25c, 50c, $1.00.

Several Phipps & Atcherson five and six dollar hats in this lot.

Tamashanters .....25c each

Boys and Girls caps .....15c each.

Choice of white silk baby bonnets .....25c.

Ostrich tips and half plumes ranging in price from 25c to $3 will be sold very cheap.

**We Wish to Call Your Attention to Ribbons**

All of our 20c, 25c and 30c a yard ribbons will go for.....13c

All 40c and 75c a yard will go at 35c yard.

Ornaments, Laces, Silks, Fancy Feathers, Felt Crowns, etc., will all be sold at very low prices. Colored velvets will be sold at One half Price. Black velvets One Third Off the regular price.

Goods will be sold for cash only, and no hats will be laid away without a payment being made on them.

*Remember the date of this Sale, Saturday Morning, Dec. 14th to Dec. 25th.*

**CLOUSE & SCHAUWEKER,**

New Phone 440. NO. 40 NORTH THIRD ST. Newark, Ohio.

**HOLIDAY GOODS**

We have a beautiful assortment of new goods suitable for Xmas Presents. The line embraces fine Perfumes in fancy package, Perfume Bottles with sprinkler tops, Atomizers, Toilet Sets in plain or fancy boxes, sets in Black with Sterling Mountings, or White with Gold Mountings; Shaving Sets, Cuff and Collar Boxes, Traveling Sets, Manicure Sets, Rose Jars, Ring Trays, decorated in gold, Cigar Cases, Smoking Sets, Fine Hair Brushes, Hand and Triplicate Mirrors. A very large stock of fine Pocket-books, Bill-books, Letter-books, Card Cases, and Purses.

**COME EARLY**

and make your selections and avoid the rush of the last few days at

**Hall's Drug Store.**

North Side Square.

Allegretti's Chocolates, fresh for the Holidays, in boxes from one-half pound to five pounds at

Cleanliness is next to Godliness. . . .

**OLD CLOTHES**

get a new lease on life. A complete tailoring department for repairs and alterations. . . . . New silk velvet collars for Overcoats put on for $1.00. . . . . .

**Green's Dye Works,**

24 S. Fourth St.

'Phone 120. Established 1870.

TRILBY MANDOLINS,

$2.50 special or Xmas. A. L. Rawlings, North Side Square. 12-12 3t